

# BEEF



2022 - 2023 Australian



BEEF SIRE DIRECTORY

# Hottest New Australian Angus



Millah Murrah

R48

(AMF,CAF,DDF,NHF,DWF,MAF,MHF,OHF,OSF,RGF)

## REMBRANDT

Rembrandt R48 is a work of art from any angle, **secured for \$240,000** at the 2021 Millah Murrah on property sale.

A prototype for the **modern Angus** animal, displaying vast **dimension, softness of skin, length and a top line** filled with natural red meat from front to back and down through the hams.

Structurally he has a **balanced and supple gait, combined with leg and foot structure** to die for, and perfect design of the reproductive anatomy. Throw in a beautiful disposition, with a true sire's head and outlook and Rembrandt really does strike as a genetic work of art for the ages.

Animal ID: **NMMR48**  
Semen Code: **29AN2240**

EF Commando 1366  
**Millah Murrah Paratrooper P15**  
Millah Murrah Ela M9

Millah Murrah Kingdom K35  
**Millah Murrah Abigail N60**  
Millah Murrah Abigail H150

|       | CE-DIR | CE-DT | GL   | BW   | 200D | 400D | 600D | MCW  | Milk | SS   | DTC  | CWT | EMA  | RIB  | Rump | RBV% | IMF% | NFLF  | DOC | Angle | Claw  | \$A   | \$A-L |
|-------|--------|-------|------|------|------|------|------|------|------|------|------|-----|------|------|------|------|------|-------|-----|-------|-------|-------|-------|
| EBV   | +2.8   | +4.6  | -4.8 | +4.0 | +55  | +102 | +132 | +103 | +16  | +3.2 | -7.1 | +71 | +8.1 | +0.9 | +2.1 | +0.0 | +1.5 | +0.32 | +13 | +0.86 | +0.66 | \$234 | \$398 |
| ACC   | 65%    | 51%   | 87%  | 83%  | 75%  | 74%  | 74%  | 72%  | 63%  | 72%  | 41%  | 67% | 65%  | 69%  | 66%  | 66%  | 64%  | 55%   | 58% | 66%   | 67%   |       |       |
| %Rank | 50     | 33    | 47   | 47   | 22   | 16   | 19   | 44   | 61   | 12   | 13   | 34  | 21   | 24   | 6    | 69   | 71   | 67    | 31  | 22    | 14    | 15    | 12    |

EBVs as at July 2022 **TOP 20%**

Millah Murrah

R38

(AMF,CAF,DDF,NHF,DWF,MAF,MHF,OHF,OSF,RGF)

## ROCKET MAN

Rocket Man R38 is the **\$280,000 Australian record priced** Angus sire from the world record averaging 2021 Millah Murrah sale. Considered a step up from his famous sire by many who saw him, Rocket Man was the headline act of the spring bull season across Australia.

Phenotypically, Rocket Man inspires awe. He is **structurally outstanding** and a gentleman to handle.

**A bull so wide and correct** from his muzzle, over the chine and all the way through to his hips and pins, it is difficult to fault him from any angle.

Possessing so much sheer volume, capacity, and sire appeal, Rocket Man combines all the best traits of his sire and maternal grandsire, Paratrooper & Capitalist.

Animal ID: **NMMR38**  
Semen Code: **29AN2241**

EF Commando 1366  
**Millah Murrah Paratrooper P15**  
Millah Murrah Ela M9

LD Capitalist 316  
**Millah Murrah Abigail P57**  
Millah Murrah Abigail H232

|       | CE-DIR | CE-DT | GL   | BW   | 200D | 400D | 600D | MCW  | Milk | SS   | DTC  | CWT | EMA  | RIB  | Rump | RBV% | IMF% | NFLF  | DOC | Angle | Claw  | \$A   | \$A-L |
|-------|--------|-------|------|------|------|------|------|------|------|------|------|-----|------|------|------|------|------|-------|-----|-------|-------|-------|-------|
| EBV   | +5.9   | +8.5  | -4.9 | +5.5 | +65  | +123 | +152 | +138 | +18  | +2.9 | -5.0 | +94 | +6.4 | -1.1 | -0.4 | +0.6 | +2.1 | +0.21 | +12 | +0.80 | +0.68 | \$240 | \$445 |
| ACC   | 65%    | 52%   | 86%  | 86%  | 76%  | 74%  | 75%  | 72%  | 63%  | 68%  | 39%  | 67% | 64%  | 68%  | 65%  | 65%  | 64%  | 54%   | 58% | 68%   | 69%   |       |       |
| %Rank | 24     | 4     | 46   | 79   | 3    | 1    | 3    | 6    | 46   | 18   | 42   | 1   | 43   | 79   | 50   | 45   | 46   | 54    | 35  | 13    | 17    | 12    | 2     |

EBVs as at July 2022 **TOP 20%**





: VIDEO



: VIDEO



# FOREWORD

Welcome to the 2022-23 ABS Australia Beef Sire Directory. We are delighted to present to you a wide selection of leading domestic and international sires covering a wide variety of breeds. We would like to take this opportunity to thank our valued clients and friends from around Australia for their support throughout the past 12 months. According to the current National Herd Improvement Agency (NHIA) Survey, ABS Australia Beef is ranked #1 for overall beef sales. Again, we thank all breeders for their continued support for all that we do here at ABS.

This year represents a changing of the guard, with Fletch Kelly taking the reins as Beef Product Manager for Australia and NZ alongside fellow ABS Beef team members Annie Pumpa and Kim Hodder. We are delighted that Bill Cornell is remaining at ABS in a number of capacities including WA Sales and Wagyu Sales & Product Development. We acknowledge the enormous contribution that Bill has made to the domestic and international beef AI industries.

At ABS our core philosophy is People, Product and Programs, and our mission statement is Profit from Genetic Progress. We have a variety of programs to assist breeders to become more profitable including Sexcel<sup>®</sup>, HCR, NuEra<sup>™</sup>, Double K and Commercial semen usage agreements.

ABS continues to research and implement programs for cattle breeders. We have a great passion for fixed time AI (FTAI) and articles of interest are found on pages 60 & 61 of this directory. We know that pregnancy as a measured trait delivers 4 X the economic return than any other production trait, and that synchronisation is a vital herd management tool for beef producers, providing great gains in calving intervals and genetic merit. Call us if you require the ABS Australia commercial FTAI booklet.

This directory provides a double page update on ABS Australia's HCR program, which has collected even more data over the past 12 months. We are now able to classify proven HCR sires into Silver, Gold and Platinum

tiers. Please refer to page 4 and 5 for more information.

Please review the semen price list on pages 28 & 29. Commercial producers should be delighted by the list of commercially available sires that we offer at ABS. From time to time updates and specials will be available via the ABS Australia website, social media pages and email. With increased global demand and sales, the inventory level of some bulls may result in low stock levels or being unavailable, so please consider your bull requirements and place your orders at your earliest convenience.

A final note, with the ever changing landscape and threat to Australian agriculture and biosecurity, please see an updated TLG visitor policy below.

For further beef assistance contact Kim, Annie or myself. For producers in WA or specific Wagyu needs contact Bill.

**Fletch Kelly**



ABS Australia Beef Team

## STAYING UP TO DATE



YouTube ABS Australia



Are you on our mailing list?

Head to [www.absglobal.com/au](http://www.absglobal.com/au) and subscribe today!

Follow us!



@absaubeeff

### TLG VISITATION POLICY

Dear clients,

With the increased biosecurity threat stemming from a number of diseases (such as Foot & Mouth Disease), we have been asked to temporarily suspend customer visits to Total Livestock Genetics (TLG) until further notice. The health, safety and wellbeing of all animals, in addition to the continued operational capacity of collection centres such as TLG are absolutely vital to our industry. We thank clients for their understanding and will advise accordingly should this suspension be lifted.

#### SEMEN DISCLAIMER

Genus Australia, trading as ABS Australia, its employees and agents cannot guarantee the conception rate or productivity to be obtained in connection with the use of its products or recommended techniques, therefore it makes no warranty of any kind whatever, expressed or implied, which extend beyond the description of the products hereon and all warranties of merchant ability and fitness for a particular purpose are hereby disclaimed.





# PARATROOPER

(AMF,CAF,DDF,NHF,DWF,MAF,MHF,OHF,OSF,RGF)

Millah Murrah Paratrooper P15 | 29AN2123 | Owned by: Arkle Angus, WA and Millah Murrah Angus NSW



NMMR38 at 18 months



BBB21S666 - Yearling Heifer



NMMS70

|                  |            |
|------------------|------------|
| Reg. No.         | NMMP15     |
| Born             | 29/01/2018 |
| Birth Weight     | 35kg       |
| Weight 19 months | 840kg      |
| FS 30 months     | 6.2        |

EF Complement 8088

### EF Commando 1366

Riverbend Young Lucy W1470

Millah Murrah Highlander G18

### Millah Murrah Ela M9

Millah Murrah Ela K127

## The Record Breaker

- \$160,000 2019 Australian record priced Angus bull
- Number one semen revenue bull for ABS Australia over the last 24 months
- P15 is a gentleman to handle and displays incredible fleshing and doing ability
- Superb carcass shape, muscle and softness
- Ideal for a wide range of modern Angus bloodlines including Emperor, Hallmark, Klooney, Elevator, Edmund, Loch Up and many more
- Paratrooper progeny continue to exceed expectation
- Progeny consistently hitting top results in both seedstock and commercial operations
- Foot quality superstar, top 20% for claw shape and top 26% of the breed for foot angle
- Dominates the Angus Breedplan research indexes – top 1% for all 4 Maternal Indexes, top 3% for all 5 Maternal Plus indexes and top 2% Terminal Index!!
- Sired record breaking \$280,000 Rocketman R38 and \$240,000 Rembrandt R48 at 2021 Millah Murrah Sale

|       | CE-DIR | CE-DT | GL   | BW   | 200D | 400D | 600D | MCW  | Milk | SS   | DTC  | CWT | EMA  | RIB  | Rump | RBY% | IMF% | NFI-F | DOC | Angle | Claw  | \$A   | \$A-L |
|-------|--------|-------|------|------|------|------|------|------|------|------|------|-----|------|------|------|------|------|-------|-----|-------|-------|-------|-------|
| EBV   | +6.4   | +9.8  | -9.0 | +3.1 | +64  | +117 | +138 | +112 | +22  | +3.0 | -5.3 | +89 | +8.0 | -0.6 | -0.5 | +0.5 | +2.5 | +0.24 | +19 | +0.88 | +0.70 | \$271 | \$456 |
| ACC   | 83%    | 61%   | 99%  | 99%  | 98%  | 97%  | 94%  | 84%  | 72%  | 95%  | 50%  | 80% | 84%  | 84%  | 83%  | 78%  | 82%  | 66%   | 96% | 84%   | 88%   |       |       |
| %Rank | 20     | 2     | 4    | 27   | 4    | 2    | 12   | 30   | 13   | 15   | 37   | 3   | 22   | 66   | 52   | 49   | 32   | 58    | 16  | 26    | 20    | 2     | 1     |

EBVs as at July 2022 TOP 20%



: More Info

## Key Benefits:

- + Improved efficiency and profitability
- + Shortened calving season while maintaining a high conception rate
- + Inseminate your cows and heifers on the same day
- + Increase your bottom line
- + Reduce postpartum anoestrus
- + Increase longevity of breeding females



“ The proof is in the pudding! The HCR bulls do produce some surprisingly high conception rates. As an AI contractor I inseminated 80 heifers for a client with Landfall Keystone last Spring.

When I arrived to AI the heifers I was immediately concerned the heifers were lighter than ideal and they lacked body condition. My immediate thoughts were that we would be lucky to achieve a result much better than 40%. The result achieved was 63%!

**James Sutton, Sutton Breeding Services**

”



Photo: Landfall New Ground N90, high performance HCR sire with a Platinum ranking

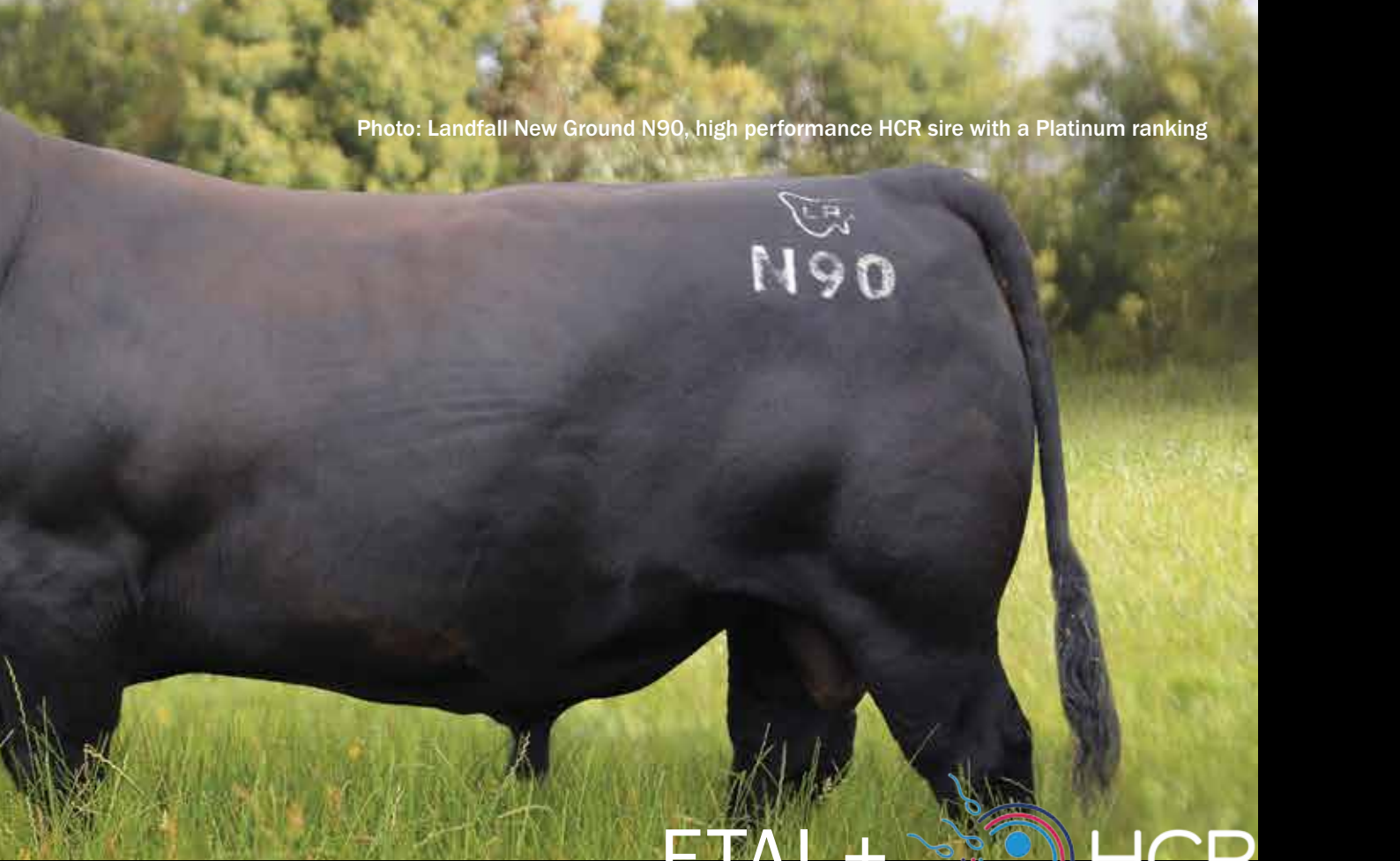

FTAI +  HCR

# Simplify Mating, Shorten Calving, Increase Profitability

ABS Australia is dedicated to combining profitable solutions and world-leading genetics to create a more profitable and sustainable future for the beef farmers of Australia.

Fixed Time AI (FTAI) is a cost-effective reproductive technology that, when combined with our High Conception Rate (HCR) program, allows producers to take control of their herd's fertility, tighten calving seasons and significantly boost profitability.

## HCR Sire Rankings Explained:



Young high ranking HCR sire



Up to 3% higher conception rate.  
Minimum of 700 records



Up to 5% higher conception rate.  
Minimum of 1000 records



Up to 8% higher conception rate.  
Minimum of 15 herds with 2000+ records

# REAL DEAL

(AMF,CAF,DDF,NHF,DWF,MAF,MHF,OHF,OSF,RGF)

Alpine Real Deal R163 | 29AN2257 | Owned by: Venturon Livestock, WA



|                   |            |
|-------------------|------------|
| Reg. No.          | CGKR163    |
| Born              | 21/07/2020 |
| Birth Weight      | 37kg       |
| Weight 11 months  | 310kg      |
| Weight 16 months  | 485kg      |
| Weight 18 months  | 622kg      |
| Weight 20 months  | 730kg      |
| Scrotal 18 months | 39cm       |

H P C A Intensity  
**Rennylea N542**  
 Rennylea Eisa Erica G366  
 Te Mania Longshot L107  
**Alpine Longshot P354**  
 Alpine M242

## Quite Literally, The Real Deal

- R163's sire N542 has been exclusive to 4 herds. The N542 sons have been dynamic at all places, topping the Bowmont sale at \$20,000; Rennylea 9 sons averaged \$23,000; At Alpine R163 topped the sale at \$90,000 with a total of 12 sons of N542 averaging \$27,000
- R163's dam is by the purchased Te Mania Longshot L107. This sire delivers Milk, Calving Ease, low MCW and high IMF
- The maternal grandam, M242, descends from one of Coonamble's strongest cow lines with A61.
- M242 is a full sister to two of Alpine's finest bulls, Muzza & M268
- M268 was the top price bull at the 2019 sale and produced the second top price at the 2022 sale at \$52,000, with a total of 8 sons sold in the last two sales to av \$23,750
- Real Deal, has a superb pedigree, fabulous EBVs, with great birth to growth spread, and yet moderation in mature size; add a big scrotal, big EMA, positive fats and huge +3.9 for IMF
- Wide stance; now look at the phenotype, near perfect quality structural scores and you have one of the unique bulls for the modern Angus breeding system

|       | CE-DIR | CE-DT | GL   | BW   | 200D | 400D | 600D | MCW | Milk | SS   | DTC  | CWT | EMA  | RIB  | Rump | RBY% | IMF% | NFI-F | DOC | Angle | Claw  | \$A   | \$A-L |
|-------|--------|-------|------|------|------|------|------|-----|------|------|------|-----|------|------|------|------|------|-------|-----|-------|-------|-------|-------|
| EBV   | +4.0   | -1.7  | -2.7 | +3.7 | +56  | +102 | +131 | +97 | +26  | +3.1 | -7.1 | +66 | +9.2 | +1.2 | +2.9 | -0.7 | +3.9 | +0.65 | -   | +0.74 | +0.72 | \$267 | \$425 |
| ACC   | 55%    | 50%   | 84%  | 73%  | 71%  | 70%  | 71%  | 68% | 62%  | 71%  | 41%  | 65% | 63%  | 68%  | 65%  | 65%  | 63%  | 54%   | -   | 72%   | 72%   |       |       |
| %Rank | 40     | 86    | 80   | 40   | 19   | 17   | 21   | 55  | 4    | 14   | 13   | 53  | 12   | 18   | 3    | 89   | 4    | 93    | -   | 7     | 23    | 3     | 4     |

EBVs as at July 2022 **TOP 20%**

# SOVEREIGN

(AMF,CAFU,DDF,NHF,DWF,MAF,MHF,OHF,OSF,RGF)

Rissington Sovereign Q485 | 29AN2263 | Owned by: Rissington Cattle Company, NZ



|                 |                 |
|-----------------|-----------------|
| Reg. No.        | NZE145720190485 |
| Born            | 22/08/2019      |
| Birth Weight    | 40kg            |
| Weight 205 days | 216kg           |
| Weight 365 days | 361kg           |
| Weight Mature   | 982kg           |
| SS 12 months    | 34cm            |
| YFS 12 months   | 5               |

Paringa Judd J5  
**Paringa Monarch M103**  
 Lawsons Bartel E7 J1290  
 K C F Bennett Automatic A348  
**Ellerton 17009**  
 Ellerton C74

- Young gun from New Zealand's highly acclaimed Rissington Cattle Company offering a scintillating phenotype and data package
- Unique combination of high carcass merit, curve bender spread with outstanding phenotype and super sound structure
- His dam & grand dam were the highest scanning females in their contemporary group scanning 8.03 & 7.8 for IMF
- Sovereign was sold as a yearling and proven in a commercial herd, seeing his genomics further improve his unique data set which has seen him get used heavily in elite ET program at Rissington
- Leachman Global Multibreed analysis of over 1.4 million animals, Sovereign sits top 1% for \$Profit and currently the number 1 bull for Fertility
- Maternal brother Rissington Paradox R376 used at Rissington and commercially in NZ in 2021 and semen exported to Australia
- Admire the phenomenal data spread that this sire offers- top 3% CED, super low BW, top 10% growth, top 2% carcass weight and an astonishing +4.9IMF!

|       | CE-DIR | CE-DT | GL   | BW   | 200D | 400D | 600D | MCW  | Milk | SS   | DTC  | CWT | EMA  | RIB  | Rump | RBY% | IMF% | NFI-F | DOC | Angle | Claw  | \$A   | \$A-L |
|-------|--------|-------|------|------|------|------|------|------|------|------|------|-----|------|------|------|------|------|-------|-----|-------|-------|-------|-------|
| EBV   | +10.1  | +8.5  | -6.8 | +1.0 | +61  | +113 | +145 | +119 | +24  | +2.8 | -4.3 | +91 | +6.3 | -1.0 | -1.9 | -0.2 | +4.9 | +0.40 | -   | +1.00 | +0.92 | \$275 | \$466 |
| ACC   | 56%    | 50%   | 73%  | 72%  | 71%  | 71%  | 71%  | 69%  | 64%  | 65%  | 40%  | 66% | 63%  | 68%  | 65%  | 65%  | 63%  | 54%   | -   | 65%   | 65%   |       |       |
| %Rank | 3      | 4     | 19   | 4    | 8    | 4    | 6    | 21   | 7    | 20   | 55   | 2   | 45   | 77   | 84   | 79   | 1    | 76    | -   | 55    | 65    | 2     | 1     |

EBVs as at July 2022 **TOP 20%**





# NEW GROUND

(AMF,CAF,DDF,NHF,DWF,MAF,MHF,OHF,OSF,RGF)

Landfall New Ground N90 | 29AN2116 | Owned by: Absolute Angus and ABS Australia



Dam, TFA L88



Grand Dam, TFA J139



New Ground N90

| Reg. No.         | TFAN90     |
|------------------|------------|
| Born             | 16/07/2017 |
| Birth Weight     | 37kg       |
| Weight 200 days  | 242kg      |
| Weight 400 days  | 520kg      |
| Weight 20 months | 712kg      |
| SS 18 months     | 43cm       |
| FS               | 6          |

A A R Ten X 7008 S A  
**V A R Discovery 2240**  
 Deer Valley Rita 0308

Matauri Reality 839  
**Landfall Elsa L88**  
 Landfall Elsa J139

## Discovering Solid Ground

- Record \$75,000 Tasmanian bull, and visual standout of the September 2018 Landfall yearling bulls
- Long, deep bodied bull possessing fabulous sire appeal and an awe-inspiring presence
- New Ground's exquisite combination of phenotype and EBVs makes him a must-use sire for any seedstock or commercial operation
- New Ground sits comfortably in the top 15% for foot angle
- Ground-breaking maternal pedigree featuring the who's who of Angus sires; Reality, Emperor, Infinity, Reagan, 036, Scotchcap, M032
- Of the 10 dams in his maternal pedigree, 9 have been donors, the other one had 9 natural calves!
- Admire N90's incredible EBV profile including 4.0% BW, huge growth, staggering +7.0 scrotal, +35 docility, positive fat and +3.1 IMF! A now proven bull
- 2021 Landfall sale; 41 New Ground sons averaged an insane \$16,000! (sale average \$11,583)

|       | CE-DIR | CE-DT | GL   | BW   | 200D | 400D | 600D | MCW  | Milk | SS   | DTC  | CWT | EMA  | RIB  | Rump | RBV% | IMF% | NFI-F | DOC | Angle | Claw  | \$A   | \$A-L |
|-------|--------|-------|------|------|------|------|------|------|------|------|------|-----|------|------|------|------|------|-------|-----|-------|-------|-------|-------|
| EBV   | +3.0   | -0.2  | -6.0 | +4.0 | +60  | +116 | +151 | +147 | +19  | +7.0 | -5.1 | +80 | +9.6 | +2.6 | +1.0 | +0.7 | +3.1 | +0.69 | +35 | +0.80 | +0.90 | \$223 | \$425 |
| ACC   | 86%    | 71%   | 99%  | 98%  | 98%  | 98%  | 98%  | 87%  | 77%  | 97%  | 56%  | 83% | 86%  | 86%  | 84%  | 81%  | 84%  | 70%   | 97% | 88%   | 89%   |       |       |
| %Rank | 48     | 77    | 28   | 47   | 10   | 3    | 3    | 3    | 34   | 1    | 41   | 11  | 9    | 4    | 17   | 41   | 16   | 94    | 2   | 13    | 61    | 24    | 5     |

EBVs as at July 2022 **TOP 20%**



# COMMAND

(AMF,CAF,DDF,NHF,DWF,MAF,MHF,OHF,OSF)

Baldrige Command C036 | 29AN1972 | Owned by: Baldrige Bros NE and ABS Global, Inc., WI



BBBR509



Dam Baldrige Blackbird A030



RRR Blackbird E147

|                 |             |
|-----------------|-------------|
| Reg. No.        | USA18219911 |
| Born            | 13/01/2015  |
| Birth Weight    | 31kg        |
| Weight 205 days | 378kg       |
| Weight 365 days | 660kg       |
| SS 12 months    | 38.3cm      |
| FS              | 6           |

EF Complement 8088

**EF Commando 1366**

Riverbend Young Lucy W1470

Hoover Dam

**Baldrige Blackbird A030**

Baldrige Blackbird X89

## In Command and In Demand

- One of the most influential and widely used sires in Australia in recent years
- Impeccable ABS calving ease and maternal tabulation with Complement, Hoover Dam and Styles Upgrade up close in this pedigree
- Deep, thick, and square made, Command adds serious style to his progeny
- Progeny stand out from both a type and data perspective with impeccable structure
- Many show winners and sale bulls to \$31,000
- High HCR semen fertility in conventional and Sexcel®
- Sons in Australia are well accepted for their strong, wide top line, muscle depth, soundness and great docility
- Command excels in new foot EBVs top 8% angle and top 27% claw
- Sexcel® sexed female and male product available

|       | CE-DIR | CE-DT | GL   | BW   | 200D | 400D | 600D | MCW  | Milk | SS   | DTC  | CWT | EMA   | RIB  | Rump | RBY% | IMF% | NFI-F | DOC | Angle | Claw  | \$A   | \$A-L |
|-------|--------|-------|------|------|------|------|------|------|------|------|------|-----|-------|------|------|------|------|-------|-----|-------|-------|-------|-------|
| EBV   | +10.5  | +7.4  | -7.8 | +2.7 | +62  | +108 | +137 | +101 | +22  | +0.5 | -0.3 | +75 | +11.9 | -2.5 | -3.4 | +2.9 | +2.2 | +0.37 | +18 | +0.76 | +0.74 | \$275 | \$433 |
| ACC   | 89%    | 71%   | 99%  | 99%  | 98%  | 98%  | 97%  | 95%  | 93%  | 97%  | 56%  | 89% | 90%   | 90%  | 88%  | 85%  | 88%  | 73%   | 98% | 97%   | 97%   |       |       |
| %Rank | 2      | 9     | 10   | 20   | 5    | 7    | 13   | 49   | 16   | 95   | 97   | 22  | 2     | 97   | 97   | 1    | 43   | 73    | 19  | 8     | 27    | 2     | 3     |





# PATRIARCH

(AMF,CAF,DDF,NHF,DWF,MAF,MHF,OHF,OSF,RGF)

Tehama Patriarch F028 | 29AN2093 | Owned by: Tehama Angus Ranch, CA; ABS Global, Inc., WI



Patriarch Son Kramers Bishop 002



Patriarch Mature Photo

|                  |             |
|------------------|-------------|
| Reg. No.         | USA18981191 |
| Born             | 03/02/2017  |
| Birth Weight     | 28kg        |
| Weight 205 days  | 268kg       |
| Weight 365 days  | 510kg       |
| Weight 33 months | 832kg       |
| SS 27 months     | 40cm        |
| FS               | 5.2         |

Hoover Dam  
**S S Niagara Z29**  
 Jet S S X144

Connealy Thunder  
**Tehama Elite Blackbird D826**  
 Tehama Elite Blackbird Z630

## Family Matters

- One of the hottest USA sires to be available to Australia's market
- Record setter from the Tehama program and highlight of the 2018 USA Fall selling season
- Admired for sound structure, foot quality and massive appearance with added foot angle
- Powerful phenotype bull with top 3% calving ease, explosive top 9% for all growth EBVs and excellent moderate mature cow weight EBVs
- Maternal pedigree backed by Tehama program relentlessly pursuing maternal output with end product merit
- Paternal grand-son to ABS legend Hoover Dam
- Top 10% foot angle
- Sexcel® sexed female and male product available
- Use Patriarch to add style, length of spine and evenness of type to your herd

|       | CE-DIR | CE-DT | GL   | BW   | 200D | 400D | 600D | MCW  | Milk | SS   | DTC  | CWT | EMA  | RIB  | Rump | RBV% | IMF% | NFI-F | DOC | Angle | Claw  | \$A   | \$A-L |
|-------|--------|-------|------|------|------|------|------|------|------|------|------|-----|------|------|------|------|------|-------|-----|-------|-------|-------|-------|
| EBV   | +10.1  | +7.3  | -7.2 | +1.8 | +62  | +117 | +140 | +102 | +19  | +2.0 | -3.9 | +77 | +9.8 | -0.1 | -2.1 | +2.3 | +1.9 | +0.04 | -   | +0.78 | +0.92 | \$287 | \$462 |
| ACC   | 61%    | 49%   | 83%  | 84%  | 80%  | 80%  | 79%  | 78%  | 77%  | 76%  | 41%  | 78% | 75%  | 77%  | 70%  | 73%  | 74%  | 56%   | -   | 93%   | 92%   |       |       |
| %Rank | 3      | 10    | 15   | 9    | 5    | 2    | 9    | 46   | 37   | 49   | 63   | 15  | 8    | 51   | 87   | 4    | 54   | 32    | -   | 10    | 65    | 1     | 1     |

EBVs as at July 2022 **TOP 20%**

# TAILOR MADE

(AMF,CAF,DDF,NHF,DWF,MAF,MHF,OHF,OSF,RGF)

Sitz Tailor Made 448H | 29AN2216 | Owned by: Sitz Angus Farm, MT; ABS Global, Inc., WI



### Genetics That Suit

- The hotly anticipated sire for Australian breeders in the 2021 spring season
- Sired by Command and out of Stellar's dam, a tailor-made breeding of two of the most popular bloodlines in Australia at present
- Combines two of the strongest females in the breed for transmitting muscle, maternal and foot quality
- Appreciate the raw power and depth of rib that Tailor Made offers



Sire Baldridge Command



Maternal Brother Stellar

|                  |             |
|------------------|-------------|
| Reg. No.         | USA19841441 |
| Born             | 22/01/2020  |
| Birth Weight     | 45kg        |
| Weight 205 days  | 383kg       |
| Weight 365 days  | 621kg       |
| Weight 18 months | 740kg       |
| SS 12 months     | 38cm        |
| YFS              | 6.6         |

EF Commando 1366  
**Baldridge Command C036**  
 Baldridge Blackbird A030  
 Connealy Final Product  
**Sitz Pride 200B**  
 Sitz Pride 308Y

|       | CE-DIR | CE-DT | GL   | BW   | 200D | 400D | 600D | MCW  | Milk | SS   | DTC  | CWT | EMA   | RIB  | Rump | RBV% | IMF% | NFI-F | DOC | Angle | Claw  | \$A   | \$A-L |
|-------|--------|-------|------|------|------|------|------|------|------|------|------|-----|-------|------|------|------|------|-------|-----|-------|-------|-------|-------|
| EBV   | +7.7   | +7.7  | -7.5 | +3.3 | +65  | +117 | +148 | +123 | +17  | +1.6 | -2.8 | +82 | +12.0 | -1.5 | -3.3 | +3.5 | +1.1 | +0.33 | -   | +0.96 | +0.80 | \$273 | \$460 |
| ACC   | 60%    | 51%   | 71%  | 79%  | 79%  | 79%  | 78%  | 77%  | 76%  | 75%  | 41%  | 76% | 73%   | 75%  | 69%  | 71%  | 72%  | 57%   | -   | 78%   | 78%   |       |       |
| %Rank | 12     | 8     | 12   | 31   | 3    | 2    | 5    | 15   | 55   | 67   | 80   | 9   | 2     | 87   | 97   | 1    | 84   | 68    | -   | 45    | 39    | 2     | 1     |

EBVs as at July 2022 **TOP 20%**

# RESILIENT

(AMF,CAF,DDF,NHF,DWF,MAF,MHF,OHF,OSF,RGF)

Sitz Resilient 10208 | 271AN4314 | Owned by: ABS Australia



### Strong, Tough, Hardy

- The most exciting Stellar son to be offered in Australia to date
- Top 1% foot angle; top 17% Claw
- On USA EPD Resilient is at top 30% for Marbling
- The record-setting \$165,000 bull of the Fall 2019 Sitz Angus Ranch sale
- Resilient has been described by all who have seen him as wide based, deep bodied and free moving
- As his dam's first calf, Resilient had a weaning ratio of 121 and an adjusted yearling weight of 1,530 pounds (695kg) for a yearling ratio of 117
- The dam of Sitz Resilient is a daughter of the now-deceased Pathfinder sire Sitz Top Game 561X whose Pathfinder dam is considered the greatest daughter of Onward produced in the Sitz program. After a great donor career for Sitz Angus and Express she sold half interest for \$200,000
- First calves in Australia are standouts for thickness, style and temperament!

|                       |             |
|-----------------------|-------------|
| Reg. No.              | USA19057457 |
| Born                  | 15/02/2018  |
| Birth Weight          | 36kg        |
| Weight 205 days/ratio | 340kg/121   |
| Weight 365 days       | 495kg       |

Mohnen Substantial 272  
**Sitz Stellar 726D**  
 Sitz Pride 200B  
 Sitz Top Game 561X  
**Sitz Miss Burgess 1856**  
 Sitz Miss Burgess 4381

|       | CE-DIR | CE-DT | GL    | BW   | 200D | 400D | 600D | MCW  | Milk | SS   | DTC  | CWT | EMA  | RIB  | Rump | RBV% | IMF% | NFI-F | DOC | Angle | Claw  | \$A   | \$A-L |
|-------|--------|-------|-------|------|------|------|------|------|------|------|------|-----|------|------|------|------|------|-------|-----|-------|-------|-------|-------|
| EBV   | +8.0   | +8.6  | -10.4 | +3.1 | +65  | +116 | +146 | +111 | +17  | +1.4 | -4.8 | +82 | +9.1 | +0.4 | -0.7 | +1.5 | +1.9 | +0.32 | -   | +0.60 | +0.68 | \$292 | \$477 |
| ACC   | 57%    | 42%   | 86%   | 86%  | 82%  | 80%  | 78%  | 77%  | 74%  | 73%  | 32%  | 76% | 71%  | 73%  | 65%  | 69%  | 69%  | 50%   | -   | 96%   | 95%   |       |       |
| %Rank | 10     | 4     | 2     | 27   | 3    | 3    | 6    | 30   | 57   | 75   | 46   | 9   | 12   | 37   | 58   | 15   | 54   | 67    | -   | 1     | 17    | 1     | 1     |

EBVs as at July 2022 **TOP 20%**





# STELLAR

(AMF,CAF,DDF,NHF,DWF,MAF,MHF,OHF,OSF)

Sitz Stellar 726D | 29AN2025 | Owned by: Sitz Angus Farm, MT; ABS Global, Inc., WI



Sitz Resilient 10208



Dam Sitz Pride 200B, calf by Paygrade



Sitz Stellar 632F

|                 |             |
|-----------------|-------------|
| Reg. No.        | USA18397542 |
| Born            | 23/01/2016  |
| Birth Weight    | 30kg        |
| Weight 205 days | 411kg       |
| Weight 365 days | 595kg       |
| SS 12 months    | 37cm        |
| FS Mature       | 6.2         |

Benfield Substance 8506  
**Mohnen Substantial 272**  
 Mohnen Glyn Mawr Elba 1758

Connealy Final Product  
**Sitz Pride 200B**  
 Sitz Pride 308Y

## Stellar Performance and Design

- THE go-to USA bull to add extreme mass, power, thickness and faultless structure to your breeding program
- Boasting top 1% US EPD and top 4% Australian EBV structural data, Stellar is unquestionably one of the safest structural bulls available to the Australian cattle sector
- Combine Stellar's structural EBVs with big calving ease, low birth weight, super growth data and big EMA & Fats combination, and he becomes unsurpassed in the Angus breed
- Sons are arguably THE most sought after progeny throughout the US at present
- Super thick topped and deep bodied, Stellar only improved his powerhouse phenotype while breeding cows as a yearling
- You cannot help but admire Stellar's progeny, both in Australia and the USA
- Sexcel® sexed female product available
- Stellar sons are flying in the sale rings already in Australia and in demand for their extreme mass and impeccable structure

|       | CE-DIR | CE-DT | GL   | BW   | 200D | 400D | 600D | MCW  | Milk | SS   | DTC  | CWT | EMA  | RIB  | Rump | RBY% | IMF% | NFI-F | DOC | Angle | Claw  | \$A   | \$A-L |
|-------|--------|-------|------|------|------|------|------|------|------|------|------|-----|------|------|------|------|------|-------|-----|-------|-------|-------|-------|
| EBV   | +6.8   | +7.2  | -9.3 | +2.7 | +57  | +110 | +143 | +112 | +18  | +1.5 | -5.5 | +70 | +7.4 | +2.1 | +0.7 | +0.8 | +1.0 | +0.31 | +8  | +0.70 | +0.52 | \$246 | \$425 |
| ACC   | 67%    | 47%   | 97%  | 97%  | 93%  | 90%  | 86%  | 81%  | 77%  | 83%  | 38%  | 81% | 75%  | 77%  | 72%  | 73%  | 73%  | 55%   | 41% | 98%   | 98%   |       |       |
| %Rank | 17     | 11    | 4    | 20   | 16   | 6    | 8    | 29   | 46   | 71   | 34   | 38  | 29   | 7    | 23   | 36   | 86   | 66    | 50  | 4     | 4     | 9     | 4     |

EBVs as at July 2022 **TOP 20%**





BJS

# QUEENSLANDER

(AMF,CAF,DDF,NHF,DWF,MAF,MHF,OHF,OSF,RGF)

Clunie Range Queenslander Q311 | 29AN2170 | Owned by: Clunie Range Angus



Queenslander Q311 pictured as a yearling.

|                 |            |
|-----------------|------------|
| Reg. No.        | NBHQ311    |
| Born            | 31/05/2019 |
| Birth Weight    | 36kg       |
| Weight 205 days | 393kg      |
| Weight 365 days | 604kg      |
| SS 13 months    | 37cm       |
| FS              | 6          |

G A R Prophet  
**Baldrige Beast Mode B074**  
 Baldrige Isabel Y69  
  
 Connealy Earnan 076E  
**Aberdeen Estate Laura J81**  
 Tuwharetoa E111



Couch Pastoral Queenslander Progeny



Couch Pastoral Queenslander Progeny

## The Heart of Australia

- The absolute “wow factor”, must use young sire to enter last year’s ABS line-up!
- From same dam as Clunie Range Legend, Queenslander inherits so much of this incredible phenotype and power - it is uncanny!
- The poise, balance, docility and overall look of Queenslander makes him a must-have sire option for any breeding program
- Moderate birth weight, huge growth combined with fantastic foot structure EBVs
- Foot quality prince. Queenslander sits in the top 2% for foot angle and top 12% for claw shape
- Awesome field reports of young Queenslander progeny! Clients are absolutely raving about the thickness and presence that these Queenslanders express!
- Watch out for Queenslander progeny entering the sale rings over the coming 12 - 18 months!

|       | CE-DIR | CE-DT | GL   | BW   | 200D | 400D | 600D | MCW  | Milk | SS   | DTC  | CWT | EMA  | RIB  | Rump | RBY% | IMF% | NFI-F | DOC | Angle | Claw  | \$A   | \$A-L |
|-------|--------|-------|------|------|------|------|------|------|------|------|------|-----|------|------|------|------|------|-------|-----|-------|-------|-------|-------|
| EBV   | +4.7   | +8.3  | -7.5 | +3.8 | +65  | +109 | +134 | +116 | +14  | +1.0 | -4.7 | +77 | +6.9 | -0.2 | -1.5 | +0.5 | +2.7 | +0.28 | -   | +0.64 | +0.64 | \$262 | \$438 |
| ACC   | 70%    | 59%   | 90%  | 85%  | 80%  | 77%  | 78%  | 76%  | 70%  | 74%  | 47%  | 73% | 68%  | 72%  | 69%  | 69%  | 68%  | 60%   | -   | 73%   | 73%   |       |       |
| %Rank | 34     | 5     | 12   | 42   | 3    | 7    | 16   | 24   | 77   | 87   | 48   | 17  | 36   | 54   | 77   | 49   | 26   | 63    | -   | 2     | 12    | 4     | 3     |

EBVs as at July 2022 **TOP 20%**







# QUIXOTE

(AMF,CAF,DDF,NHF,DWF,MAF,MHF,OHF,OSF,RGF)

Millah Murrah Quixote Q96 | 29AN2174 | Owned by: Woonallee, JT Angus, Millah Murrah and ABS Australia



Dam Brenda N8



Paternal Gdam Blossom 0278



Full sister Brenda Q30

|                  |            |
|------------------|------------|
| Reg. No.         | NMMQ96     |
| Born             | 08/03/2019 |
| Birth Weight     | 40kg       |
| Weight 200 days  | 355kg      |
| Weight 400 days  | 568kg      |
| Weight 18 months | 836kg      |
| SS 18 months     | 45cm       |
| FS               | 6          |

S Chisum 6175

**S Chisum 255**

S Blossom 0278

Millah Murrah Klooney K42

**Millah Murrah Brenda N8**

Millah Murrah Brenda L73

## Ode To The Great

- With outstanding phenotype and structure, useful pedigree diversity, brilliant maternal background and a balanced easy to apply EBV set, Quixote combines all the elements of the truly great stud sires
- \$60,000 top selling bull from the 2020 Millah Murrah sale
- Outstanding new bloodline with widespread commercial and seedstock application
- Q96's maternal quality is unsurpassed in the breed worldwide, combined with his awesome physical dimension and composition, he is generating enormous interest
- First calf of Brenda N8 (pictured), herself the first calf of Brenda L73 who fetched \$30,000 in 2017 and gdam Brenda H49 is Loch Up's dam
- His sire S Chisum 255 is without doubt, one of the best phenotype bulls to come to Australia
- Strong headed with excellent feet, full flank, meat throughout the top line
- Clear 1st amongst contemporary group for ADG

|       | CE-Dir | CE-DT | GL   | BW   | 200D | 400D | 600D | MCW | Milk | SS   | DTC  | CWT | EMA  | RIB  | Rump | RBV% | IMF% | NFI-F | DOC | Angle | Claw  | \$A   | \$A-L |
|-------|--------|-------|------|------|------|------|------|-----|------|------|------|-----|------|------|------|------|------|-------|-----|-------|-------|-------|-------|
| EBV   | +8.7   | +9.6  | -3.6 | +2.4 | +55  | +92  | +114 | +80 | +29  | +3.3 | -7.8 | +76 | +8.4 | +0.7 | +0.3 | +0.3 | +1.7 | +0.90 | +24 | +1.02 | +0.76 | \$256 | \$409 |
| ACC   | 69%    | 54%   | 97%  | 97%  | 89%  | 81%  | 81%  | 78% | 69%  | 74%  | 42%  | 74% | 65%  | 70%  | 67%  | 66%  | 64%  | 56%   | 76% | 67%   | 67%   |       |       |
| %Rank | 7      | 2     | 67   | 15   | 22   | 43   | 57   | 83  | 1    | 10   | 8    | 20  | 18   | 29   | 32   | 58   | 63   | 99    | 9   | 60    | 31    | 5     | 9     |

EBVs as at July 2022 **TOP 20%**

# REVOLUTION

(AMFU,CAFU,DDFU,NHFU)

Brooklana Revolution R33 | 29AN2259 | Owned by: RK & JS Pryce



Sire MM Paratrooper P15



Dam MM Prue M4

Reg. No. **AMQR33**  
Born 30/08/2020



EF Commando 1366  
**Millah Murrah Paratrooper P15**  
Millah Murrah Ela M9  
Coonamble Hector H249  
**Millah Murrah Prue M4**  
Millah Murrah Prue F141

### One For The Ages

- New photo due late Spring 2022
- A purple royal mating – Paratrooper out of the legendary \$190,000 Millah Murrah Prue M4, one for those who love pedigree royalty!
- Super low, top 1% GL option with good growth, top 2% NFI and top 5% claw EBVs

|              | CE-DIR | CE-DT | GL    | BW   | 200D | 400D | 600D | MCW  | Milk | SS   | DTC  | CWT | EMA  | RIB  | Rump | RBV% | IMF% | NFI-F | DOC | Angle | Claw  | \$A   | \$A-L |
|--------------|--------|-------|-------|------|------|------|------|------|------|------|------|-----|------|------|------|------|------|-------|-----|-------|-------|-------|-------|
| <b>EBV</b>   | +3.9   | +3.3  | -11.2 | +5.8 | +60  | +101 | +129 | +119 | +16  | +2.6 | -4.2 | +79 | +7.3 | -1.3 | -1.6 | +2.3 | +0.3 | -0.49 | +12 | +0.98 | +0.56 | \$204 | \$369 |
| <b>ACC</b>   | 61%    | 50%   | 72%   | 75%  | 74%  | 74%  | 74%  | 70%  | 64%  | 70%  | 41%  | 67% | 66%  | 70%  | 67%  | 67%  | 66%  | 56%   | 59% | 65%   | 66%   |       |       |
| <b>%Rank</b> | 40     | 26    | 1     | 84   | 9    | 18   | 23   | 21   | 61   | 26   | 57   | 13  | 30   | 83   | 79   | 4    | 97   | 2     | 35  | 50    | 5     | 41    | 28    |

EBVs as at Mid July 2022 **TOP 20%**

# QUARTER POUNDER

(AMF,CAF,DDF,NHF,DWF,MAF,MHF,OHF,OSF,RGF)

Banquet Quarter Pounder Q252 | 29AN2203 | Owned by: Alpine, Keringa, Millah Murrah, ABS Australia



Reg. No. **VONQ252**  
Born 06/08/2019  
Birth Weight 41kg  
Weight 200 days 340kg  
Weight 400 days 625kg  
Sale day weight 880kg  
SS 15 months 47cm  
FS 6.5

Sitz New Design 458N  
**Merridale Gaffa G4**  
Vermont Dream E096  
Millah Murrah Jupiter J194  
**Banquet Kite L131**  
Banquet Kite J428

### I'm Loving It

- Like every great Quarter Pounder – he's full of meat!
- \$60,000 sale topper at Banquet 2021 autumn sale
- Awesome muscle expression, weight for age, deep bodied with a tonne of power
- Balanced, versatile EBV set featuring added growth and impressive top 3% scrotal
- Pedigree loaded with great Banquet ancestry
- Q252's dam has calved each year with a 366-day spread and g-dam J248 has calves every spring!
- Quarter Pounder's pedigree is solid gold, four crosses of the Kiwi Dream M41+92, matriarch to many great Angus cattle including being gdam of Dream Y301 and four crosses of Hingaia 469
- First calves at Millah Murrah are seriously thick!!

|              | CE-DIR | CE-DT | GL   | BW   | 200D | 400D | 600D | MCW | Milk | SS   | DTC  | CWT | EMA  | RIB  | Rump | RBV% | IMF% | NFI-F | DOC | Angle | Claw  | \$A   | \$A-L |
|--------------|--------|-------|------|------|------|------|------|-----|------|------|------|-----|------|------|------|------|------|-------|-----|-------|-------|-------|-------|
| <b>EBV</b>   | +5.6   | +3.0  | -4.7 | +3.0 | +48  | +100 | +130 | +89 | +27  | +4.0 | -2.5 | +69 | +7.2 | +1.6 | +0.0 | +0.1 | +2.0 | +0.20 | -   | +1.02 | +0.80 | \$203 | \$347 |
| <b>ACC</b>   | 67%    | 53%   | 94%  | 89%  | 77%  | 75%  | 76%  | 74% | 69%  | 71%  | 43%  | 69% | 65%  | 70%  | 67%  | 66%  | 64%  | 56%   | -   | 59%   | 59%   |       |       |
| <b>%Rank</b> | 26     | 50    | 49   | 25   | 61   | 20   | 22   | 70  | 3    | 3    | 83   | 40  | 31   | 12   | 39   | 66   | 50   | 53    | -   | 60    | 39    | 44    | 45    |

EBVs as at July 2022 **TOP 20%**





# DIGNITY

(AMF,CAF,DDFU,NHFU,OHF)

Sitz Dignity 599J | 29AN2253 | Owned by: Sitz Angus Ranch, MT; JJ Angus, PA; ABS Global, Inc., WI



Maternal Brother: Sitz Incentive 704H



Dam: Sitz Barbaramere Nell 53F



Sire: Sitz Resilient 10208

|                 |             |
|-----------------|-------------|
| Reg. No.        | USA20003585 |
| Born            | 30/01/2021  |
| Birth Weight    | 38.5kg      |
| Weight 205 days | 406kg       |
| Weight 365 days | 634kg       |

Sitz Stellar 726D

**Sitz Resilient 10208**

Sitz Miss Burgess 1856

Sitz Invasion 574D

**Sitz Barbaramere Nell 53F**

Sitz Barbaramere Nell 105D

## Maintain Your Herd's Dignity!

- The most eagerly anticipated young US arrival to Australia in many years, featuring a pedigree absolutely packed with Sitz Angus gold!
- Dignity combines two of the most prolific bloodlines at Sitz Angus in recent years!
- A son of the well renowned Sitz Resilient 10208, and paternal grandson to the highly acclaimed Sitz Stellar 726D who has featured prominently in programs right throughout Australia over recent years
- If Dignity's paternal pedigree didn't impress enough, take a look at the maternal side!
- Dignity is the maternal brother to the record US \$235,000 Sitz Incentive 704H, out of the famous Sitz Barbaramere Nell 53F, the US \$130,000 top selling female of the 2021 Sitz Angus sale
- Admire the phenomenal balance, strength of spine and head carriage of this young gun
- Top 1% for US structural EPDs, carrying on from the outstanding structural integrity offered by Sitz Stellar 726D

|       | CE-DIR | CE-DT | GL   | BW   | 200D | 400D | 600D | MCW  | Milk | SS   | DTC | CWT | EMA   | RIB  | Rump | RBV% | IMF% | NFI-F | DOC | Angle | Claw | \$A   | \$A-L |
|-------|--------|-------|------|------|------|------|------|------|------|------|-----|-----|-------|------|------|------|------|-------|-----|-------|------|-------|-------|
| EBV   | +4.8   | +7.6  | -8.3 | +4.0 | +65  | +114 | +140 | +105 | +16  | +1.0 | -   | +79 | +11.1 | -0.4 | -2.2 | +2.6 | +1.2 | +0.06 | -   | -     | -    | \$279 | \$445 |
| ACC   | 36%    | 29%   | 54%  | 71%  | 70%  | 70%  | 66%  | 66%  | 67%  | 63%  | -   | 67% | 63%   | 63%  | 53%  | 59%  | 59%  | 38%   | -   | -     | -    |       |       |
| %Rank | 32     | 8     | 7    | 47   | 3    | 3    | 10   | 41   | 63   | 87   | -   | 12  | 4     | 60   | 88   | 2    | 81   | 35    | -   | -     | -    | 1     | 2     |

EBVs as at Mid July 2022 **TOP 20%**

# COMSTOCK

(AMF,CAF,DDFU,NHFU)

Woodhill Comstock | 29AN2221 | Owned by: Woodhill Farms Inc, - ABS Global Inc, De Forest - Cherne Angus, Guttenberg IA



|                 |             |
|-----------------|-------------|
| Reg. No.        | USA19674083 |
| Born            | 21/08/2019  |
| Birth Weight    | 35kg        |
| Weight 205 days | 252kg       |
| Weight 365 days | 493kg       |
| Wt 22 months    | 740 kg      |
| SS              | 37cm        |

KM Broken Bow 002  
**Spring Cove Reno 4021**  
 Spring Cove Liza 021  
 Connealy Confidence Plus  
**Cherne Evergreen D501-F348**  
 Cherne Evergreen X353-D501

## Mother Load of Genetic Opportunity

- As wide based, muscular and masculine as they come
- His degree of calving ease, performance, muscle, marbling and mature size is unmatched in the breed today
- Backed by generations of leading AI sires and maternal greatness descending from the legendary Evergreen cow family
- If you find a bull that puts more together in person and on paper, you'd better use him



|       | CE-DIR | CE-DT | GL   | BW   | 200D | 400D | 600D | MCW | Milk | SS   | DTC  | CWT | EMA | RIB  | Rump | RBV% | IMF% | NFI-F | DOC | Angle | Claw | \$A   | \$A-L |
|-------|--------|-------|------|------|------|------|------|-----|------|------|------|-----|-----|------|------|------|------|-------|-----|-------|------|-------|-------|
| EBV   | +5.0   | +7.2  | -5.3 | +2.2 | +66  | +116 | +140 | +99 | +23  | +1.7 | -2.2 | +80 | +12 | -1.2 | -1.9 | +2.0 | +2.4 | -0.04 | -   | -     | -    | \$298 | \$461 |
| ACC   | 38%    | 35%   | 48%  | 70%  | 70%  | 70%  | 67%  | 66% | 68%  | 62%  | 30%  | 67% | 64% | 64%  | 55%  | 60%  | 61%  | 41%   | -   | -     | -    |       |       |
| %Rank | 31     | 10    | 39   | 13   | 3    | 2    | 10   | 52  | 9    | 63   | 86   | 11  | 2   | 81   | 84   | 6    | 36   | 24    | -   | -     | -    | 1     | 1     |

EBVs as at Mid July 2022 **TOP 20%**

# REALITY

(AMF,CAF,DDFU,NHFU,OHF,OSF)

Woodhill Reality | 29AN2261 | Owned by: ABS Global, Inc., WI



|              |             |
|--------------|-------------|
| Reg. No.     | USA20068804 |
| Born         | 07/02/2021  |
| Birth Weight | 39kg        |
| Wt 14 months | 605kg       |
| SS           | 36cm        |

Connealy Confidence Plus  
**Woodhill Relevance**  
 Woodhill Blackbird X197-Z7  
 Plattermere Weigh Up K360  
**Woodhill Evergreen Y121-B56**  
 Woodhill Evergreen T136-Y121

## The Most RELEVANT Breeding Decision You Can Make

- The best and most complete son of Woodhill Relevance to be offered on the open market
- Cow power, performance, and efficiency bred in – stems from the great Evergreen tribe
- Unique growth and performance coupled with a DMI EPD and mature size kept in check
- Checks nearly every box as a foundation to a cowherd, spread, growth, +30 DOC, top 15% \$Maternal, top 10% \$Grid
- Love the body shape, dimension and power as an individual, stands on a good foundation with a body type solid as a rock

|       | CE-DIR | CE-DT | GL   | BW   | 200D | 400D | 600D | MCW  | Milk | SS   | DTC  | CWT | EMA   | RIB  | Rump | RBV% | IMF% | NFI-F | DOC | Angle | Claw | \$A   | \$A-L |
|-------|--------|-------|------|------|------|------|------|------|------|------|------|-----|-------|------|------|------|------|-------|-----|-------|------|-------|-------|
| EBV   | +3.5   | +6.5  | -6.0 | +3.0 | +65  | +116 | +139 | +107 | +19  | +1.5 | -2.1 | +78 | +10.4 | -0.5 | -2.4 | +2.3 | +1.8 | -0.01 | -   | -     | -    | \$274 | \$436 |
| ACC   | 37%    | 33%   | 46%  | 69%  | 68%  | 69%  | 65%  | 65%  | 67%  | 62%  | 28%  | 66% | 63%   | 63%  | 33%  | 58%  | 60%  | 39%   | -   | -     | -    |       |       |
| %Rank | 44     | 15    | 28   | 25   | 3    | 3    | 11   | 38   | 33   | 71   | 87   | 15  | 6     | 63   | 91   | 4    | 59   | 27    | -   | -     | -    | 2     | 3     |

EBVs as at Mid July 2022 **TOP 20%**



# GUNNER

(AMF,CAF,DDFU,NHFU,OHF)

Galaxy Gunner 0561 | 29AN2246 | Owned by: ABS Global, Inc., WI



|                 |             |
|-----------------|-------------|
| Reg. No.        | USA20042793 |
| Born            | 30/08/2020  |
| Birth Weight    | 32kg        |
| Weight 205 days | 414kg       |
| Weight 365 days | 570kg       |
| SS              | 40cm        |

KM Broken Bow 002  
**Casino Bomber N33**  
 Casino Annie K48  
 Diablo Deluxe 1104  
**Galaxy Blackbird 8549**  
 Galaxy Blackbird 4551

## Incredible Phenotypic and Performance Firepower

- Arguably the widest based, heaviest muscled, stoutest made son of Casino Bomber in captivity
- Sound structured, highly mobile individual that stands on a great foot with added depth of heel
- Look for him to deliver exceptional performance and end product without sacrificing key maternal traits
- Ranks in the best 10% of the breed for 9 different traits and indexes including \$Maternal
- His powerful, big bodied, heavy muscled donor dam stems from the famous Riverbend Blackbird family
- Tremendous birth to growth spread
- Large CWT and EMA combination

|       | CE-DIR | CE-DT | GL   | BW   | 200D | 400D | 600D | MCW  | Milk | SS   | DTC  | CWT  | EMA   | RIB  | Rump | RBV% | IMF% | NFI-F | DOC | Angle | Claw | \$A   | \$A-L |
|-------|--------|-------|------|------|------|------|------|------|------|------|------|------|-------|------|------|------|------|-------|-----|-------|------|-------|-------|
| EBV   | +5.4   | +5.4  | -6.3 | +4.5 | +77  | +133 | +164 | +141 | +17  | +2.4 | -2.9 | +101 | +10.6 | -1.2 | -3.2 | +2.4 | +2.2 | +0.04 | -   | -     | -    | \$296 | \$499 |
| ACC   | 40%    | 37%   | 50%  | 71%  | 70%  | 70%  | 67%  | 67%  | 68%  | 64%  | 32%  | 68%  | 64%   | 64%  | 55%  | 60%  | 61%  | 42%   | -   | -     | -    |       |       |
| %Rank | 27     | 25    | 24   | 39   | 1    | 1    | 1    | 5    | 56   | 33   | 78   | 1    | 5     | 81   | 96   | 3    | 43   | 33    | -   | -     | -    | 1     | 1     |

EBVs as at Mid July 2022 **TOP 20%**

# DYNAMIC

(AMF,CAF,NHFU,OHF,OSF)

B A R Dynamic | 29AN2218 | Owned by: Brinkley Angus, MO; ABS Global, Inc., WI



|              |             |
|--------------|-------------|
| Reg. No.     | USA19923789 |
| Born         | 24/01/2020  |
| Birth Weight | 31kg        |

Basin Payweight 1682  
**Deer Valley Growth Fund**  
 Deer Valley Rita 36113  
 Three Trees Xceptional B0048  
**B A R Blackcap 7235-B0048**  
 B A R Blackcap 3683-745

## Dynamic Data and Dynamic Phenotype

- A dynamic physical presence that starts with impressive muscle, base width and internal dimension wrapped up in an attractive, eye-catching package that looks good from all angles
- As sound, comfortable and confident on the move as any 1,400 lb. yearling we've ever seen with added depth of heel and near perfect foot shape
- No other bull in the breed today with his level of CED and BW offers higher EPDs for Weaning and Yearling growth
- His grandam is described by Jim Brinkley as the best cow he's ever owned
- His dam is also a perfect footed young cow with a 340 day calving interval and she produced the top IMF scanning bull of the 2019 Brinkley calf crop

|       | CE-DIR | CE-DT | GL   | BW   | 200D | 400D | 600D | MCW  | Milk | SS   | DTC  | CWT | EMA  | RIB  | Rump | RBV% | IMF% | NFI-F | DOC | Angle | Claw | \$A   | \$A-L |
|-------|--------|-------|------|------|------|------|------|------|------|------|------|-----|------|------|------|------|------|-------|-----|-------|------|-------|-------|
| EBV   | +1.7   | +6.1  | -5.4 | +3.4 | +73  | +132 | +161 | +136 | +20  | +2.1 | -2.5 | +89 | +7.4 | -0.5 | -2.5 | +1.3 | +2.3 | -0.05 | -   | -     | -    | \$278 | \$469 |
| ACC   | 39%    | 34%   | 48%  | 70%  | 69%  | 69%  | 66%  | 66%  | 68%  | 62%  | 30%  | 67% | 64%  | 64%  | 54%  | 60%  | 61%  | 41%   | -   | -     | -    |       |       |
| %Rank | 59     | 18    | 37   | 33   | 1    | 1    | 1    | 7    | 31   | 45   | 83   | 3   | 29   | 63   | 92   | 19   | 39   | 23    | -   | -     | -    | 2     | 1     |

EBVs as at Mid July 2022 **TOP 20%**

# KICKING

(AMF,CAF,DDF,NHF,DWF,MAF,MHF,OSF,RGF)

Murdeduke Kicking K428 | 29AN2087 | Owned by: Murdeduke Agriculture



|                 |            |
|-----------------|------------|
| Reg. No.        | CSWK428    |
| Born            | 13/09/2014 |
| Birth Weight    | 36kg       |
| Weight 200 days | 385kg      |
| Weight 400 days | 552kg      |
| Weight 600 days | 778kg      |
| SS @ 451 days   | 41cm       |

Te Mania Berkley B1 (AI)  
**Te Mania Emperor E343 (AI)**  
 Te Mania Lowan Z74 (AI) (ET)  
 Hidden Valley Timeout A45 (AI) (ET)  
**Murdeduke E175 (AI) (ET)**  
 Murdeduke Jemma A178 (AI) (ET)

## Kicking Goals

- Platinum and leading ABS HCR sire delivering exceptional FTAI conception results; Kicking is the commercial cattlemans choice
- Angus Sire Benchmark Program; prolific conception rate of 13% above trial average!
- Result of 9 generations of donor cows at Murdeduke
- True short gestation, calving ease, fantastic growth and outstanding docility
- True proven curve bender with 360 registered progeny in 14 herds
- Ideal mating for thick, moderate cows that need extending



Progeny CSWQ223



Progeny CSWQ173

|       | CE-DIR | CE-DT | GL   | BW   | 200D | 400D | 600D | MCW | Milk | SS   | DTC  | CWT | EMA  | RIB  | Rump | RBV% | IMF% | NFI-F | DOC | Angle | Claw  | \$A   | \$A-L |
|-------|--------|-------|------|------|------|------|------|-----|------|------|------|-----|------|------|------|------|------|-------|-----|-------|-------|-------|-------|
| EBV   | +9.6   | +9.8  | -8.2 | +1.7 | +47  | +93  | +125 | +96 | +26  | +3.5 | -5.8 | +68 | +3.4 | +1.7 | -1.8 | +1.1 | +1.2 | -0.04 | +31 | +1.04 | +0.90 | \$202 | \$362 |
| ACC   | 82%    | 71%   | 98%  | 98%  | 96%  | 96%  | 95%  | 93% | 90%  | 95%  | 68%  | 91% | 90%  | 88%  | 89%  | 86%  | 88%  | 84%   | 97% | 96%   | 96%   |       |       |
| %Rank | 4      | 2     | 8    | 8    | 63   | 39   | 32   | 59  | 3    | 7    | 29   | 45  | 88   | 11   | 82   | 25   | 81   | 24    | 3   | 65    | 61    | 44    | 33    |

EBVs as at July 2022 **TOP 20%**

# KEYSTONE

(AMF,CAF,DDF,NHF,DWF,MAF,MHF,OHF,OSF,RGF)

Landfall Keystone K132 | 29AN2078 | Owned by: Archer Landfall



|                 |              |
|-----------------|--------------|
| Reg. No.        | TFAK132      |
| Born            | 19/07/2014   |
| Birth Weight    | 30kg on 19/7 |
| Weight 200 days | 267kg        |
| Weight 400 days | 522kg        |
| Weight 600 days | 728kg        |
| SS 24 months    | 39cm         |
| FS 24 months    | 7            |

Booroomooka Undertaken Y145  
**Rennylea Edmund E11 (AI) (ET)**  
 Lawsons Henry VIII Y5 (AI)  
 S A V Front Runner 0713  
**Landfall Archer H807 (AI) (ET)**  
 Landfall Archer X9 (AI) (ET)

## The Keystone of Your Success

- Proven calving ease sire, with progeny that perform and exceptional daughters
- Beautifully balanced bull with superb feet and legs on visual appraisal
- Docile, long, deep bodied with great head and neck carriage
- 106 herds with 2322 progeny analysed and 550 genomic tested
- Top 10% for 7 traits and indexes
- 20 sons at the 2019 Landfall sale averaged a fabulous \$11,500
- Dam family line features g-dam Archer X9 with two stud sons, and flows back to Joyle C22 and Archer C170, two iconic cows of the Landfall herd
- The true mark of Keystone is the fabulous females he has produced around Australia

|       | CE-DIR | CE-DT | GL   | BW   | 200D | 400D | 600D | MCW  | Milk | SS   | DTC  | CWT | EMA  | RIB  | Rump | RBV% | IMF% | NFI-F | DOC | Angle | Claw  | \$A   | \$A-L |
|-------|--------|-------|------|------|------|------|------|------|------|------|------|-----|------|------|------|------|------|-------|-----|-------|-------|-------|-------|
| EBV   | +4.9   | +8.4  | -8.2 | +2.2 | +57  | +110 | +145 | +116 | +20  | +0.7 | -6.4 | +97 | +6.6 | +1.5 | -1.7 | +0.3 | +2.0 | +0.41 | +11 | +1.20 | +0.84 | \$248 | \$428 |
| ACC   | 94%    | 81%   | 99%  | 99%  | 98%  | 98%  | 98%  | 96%  | 95%  | 98%  | 67%  | 92% | 91%  | 92%  | 91%  | 88%  | 89%  | 78%   | 98% | 97%   | 97%   |       |       |
| %Rank | 32     | 5     | 8    | 13   | 15   | 5    | 6    | 24   | 26   | 93   | 20   | 1   | 40   | 13   | 81   | 58   | 50   | 77    | 38  | 90    | 48    | 8     | 4     |

EBVs as at July 2022 **TOP 20%**



# MARLON BRANDO

(AMF,CAF,DDF,NHF,DWF,MAF,MHF,OHF,OSF,RGF)

Millah Murrah Marlon Brando M304 | 29AN2090 | Owned by: Duran Family & Millah Murrah



## The Movie Star

- Marlon Brando comes right from the heart of the Millah Murrah program. By the \$80,000 Klooney from the dam of the \$150,000 Kingdom, Flower G41
- M304 is rated as one of the most exciting sires to come from the MM program
- Superior structure, with movie star looks
- Beautiful phenotype and strong data, with numerous reports of beautiful progeny exuding length and style
- Moves beautifully across the paddock with flawless clean lines
- Blanket mating potential for stud or commercial programs



|                  |            |
|------------------|------------|
| Reg. No.         | NMMM304    |
| Born             | 23/08/2016 |
| Birth Weight     | 42kg       |
| Weight 150 days  | 152kg      |
| Weight 16 months | 534kg      |
| Weight 24 months | 882kg      |
| SS 24 months     | 42cm       |

Booroomooka Theo T030 (AI)  
**Millah Murrah Klooney K42 (AI)**  
 Millah Murrah Prue H4 (AI)  
 BT Right Time 24J  
**Millah Murrah Flower G41 (AI)**  
 Millah Murrah Flower C15 (AI)

|       | CE-DIR | CE-DT | GL   | BW   | 200D | 400D | 600D | MCW | Milk | SS   | DTC  | CWT | EMA   | RIB  | Rump | RBV% | IMF% | NFI-F | DOC | Angle | Claw  | \$A   | \$A-L |
|-------|--------|-------|------|------|------|------|------|-----|------|------|------|-----|-------|------|------|------|------|-------|-----|-------|-------|-------|-------|
| EBV   | +7.7   | +7.1  | -7.2 | +4.1 | +44  | +83  | +104 | +84 | +18  | +0.9 | -6.9 | +57 | +13.0 | +1.9 | -0.7 | +0.8 | +2.5 | +0.24 | +2  | +1.18 | +0.92 | \$214 | \$363 |
| ACC   | 82%    | 70%   | 98%  | 98%  | 96%  | 97%  | 96%  | 91% | 85%  | 95%  | 58%  | 83% | 85%   | 86%  | 84%  | 81%  | 83%  | 70%   | 96% | 92%   | 92%   |       |       |
| %Rank | 12     | 11    | 15   | 49   | 77   | 70   | 77   | 77  | 43   | 89   | 15   | 82  | 1     | 9    | 58   | 36   | 32   | 58    | 67  | 88    | 65    | 32    | 33    |

EBVs as at July 2022 **TOP 20%**

# ENHANCE

(AMF,CAF,DDF,NHF,DWF,MAF,MHF,OHF,OSF)

Syden Enhance | 237AN2869 | Owned by: Sydenstricker Genetics, MO; Mogck & Sons, SD



## Enhance and Improve

- Emerged as a genuine, go-to allrounder for Australian seedstock operations
- Very impressive sire with great feet and legs, extremely docile, long bodied, sheath scored at a 5, and big depth of body
- Extreme curve bender low BW and top 10% for all growth EBVs with a moderate MCW!
- Australian progeny have really impressed with outstanding consistency selling for high prices during the spring selling season
- Has become one of the leading docility sires in the ABS line-up at a whopping +31 for docility!

|                 |             |
|-----------------|-------------|
| Reg. No.        | USA18170041 |
| Born            | 27/01/2015  |
| Birth Weight    | 27kg        |
| Weight 205 days | 373kg       |
| Weight 365 days | 707kg       |
| FS              | 6.6         |

Syden Googol  
**Syden Exceed 3223**  
 Syden Forever Lady 1255  
 Syden Liberty GA 8627  
**Syden Rita 2618**  
 Fox Run Rita 9308



KO Wilcoola Q82 sold for \$19,000



Yamba Enhance Q138 sold for \$17,000

|       | CE-DIR | CE-DT | GL   | BW   | 200D | 400D | 600D | MCW  | Milk | SS   | DTC  | CWT | EMA  | RIB  | Rump | RBV% | IMF% | NFI-F | DOC | Angle | Claw  | \$A   | \$A-L |
|-------|--------|-------|------|------|------|------|------|------|------|------|------|-----|------|------|------|------|------|-------|-----|-------|-------|-------|-------|
| EBV   | +5.4   | -1.5  | -3.6 | +3.1 | +60  | +109 | +143 | +104 | +19  | +2.8 | -0.7 | +76 | +7.6 | -2.2 | -2.1 | +1.3 | +2.8 | -0.72 | +31 | +1.12 | +0.82 | \$252 | \$403 |
| ACC   | 92%    | 76%   | 99%  | 99%  | 98%  | 98%  | 98%  | 96%  | 93%  | 98%  | 48%  | 90% | 90%  | 89%  | 86%  | 84%  | 88%  | 71%   | 98% | 99%   | 99%   |       |       |
| %Rank | 28     | 85    | 67   | 27   | 9    | 7    | 7    | 43   | 32   | 20   | 96   | 19  | 26   | 95   | 87   | 19   | 23   | 1     | 3   | 80    | 43    | 6     | 11    |

EBVs as at July 2022 **TOP 20%**

# JET STREAM

(AMF,CAF,DDF,NHF,DWF,MAF,MHF,OHF,OSF,RGF)

BCF Jet Stream 827 | 29AN2140 | Owned by: Bear Creek Farm, TX



## Jet Black's Most Intriguing Son

- Highly sought-after spring 2020 sire, Jet Stream's first shipment sold out before he was even catalogued!
- Total package bull with outcross pedigree and phenotypic style!
- Superb calving ease, short gestation and low BW EBVs
- Awesome growth curve bending EBVs with top 2% 200 day, 3% 400 day, top 15% 600 day and a moderate WCW in lowest 40% of breed
- Big carcass weight, big EMA; top 1% ABI and top 2% Heavy Grass Index, top 15% foot angle



Sire Bar R Jet Black 5063

|                 |             |
|-----------------|-------------|
| Reg. No.        | USA19253598 |
| Born            | 24/09/2018  |
| Birth Weight    | 32kg        |
| Weight 205 days | 347kg       |
| Weight 365 days | 510kg       |
| SS 16 months    | 37cm        |
| FS 16 months    | 6           |

Connealy Black Granite  
**Bar R Jet Black 5063**  
 Bar R Iris Anita 0113  
 OZH Ingenuity 275G  
**DBF Blackbird of 275G 1609**  
 DBF Blackbird of 10X 1412

|       | CE-DIR | CE-DT | GL   | BW   | 200D | 400D | 600D | MCW | Milk | SS   | DTC  | CWT | EMA   | RIB  | Rump | RBV% | IMF% | NFI-F | DOC | Angle | Claw  | \$A   | \$A-L |
|-------|--------|-------|------|------|------|------|------|-----|------|------|------|-----|-------|------|------|------|------|-------|-----|-------|-------|-------|-------|
| EBV   | +9.9   | +9.8  | -5.9 | +1.5 | +68  | +114 | +135 | +93 | +20  | +1.0 | -2.9 | +88 | +11.9 | -0.7 | -3.0 | +2.3 | +2.4 | +0.10 | -   | +0.82 | +1.00 | \$314 | \$480 |
| ACC   | 49%    | 44%   | 66%  | 78%  | 77%  | 77%  | 76%  | 75% | 74%  | 71%  | 36%  | 75% | 71%   | 74%  | 66%  | 70%  | 70%  | 53%   | -   | 77%   | 78%   |       |       |
| %Rank | 3      | 2     | 30   | 7    | 2    | 3    | 15   | 63  | 25   | 87   | 78   | 3   | 2     | 69   | 95   | 4    | 35   | 40    | -   | 15    | 79    | 1     | 1     |

EBVs as at July 2022 **TOP 20%**

# MAN IN BLACK

(AMF-CAF-D2F-DDF-M1F-NHF-OHF-OSF-RDF)

LAR Man In Black | 29AN2205 | Owned by: Larson Angus Ranch, KS; ABS Global, Inc., WI



## No Aliens Here

- A man amongst boys from a young age
- Combines tremendous base width and muscle with exceptional substance, rib shape and length of body
- Described by many astute cattlemen as the most powerful Angus bull they've seen in recent years
- Impressive individual performer with a 791 WW (125 ratio), 1,489 YW (118 ratio), 5.54 IMF (107 ratio) and 15.0 RE (113 ratio)
- Unique data and imposing phenotype make for as stout a power bull package as we know how to make



Sire Bar R Jet Black 5063

|                  |             |
|------------------|-------------|
| Reg. No.         | USA19955191 |
| Born             | 27/01/2020  |
| Birth Weight     | 40kg        |
| Weight 205 days  | 360kg       |
| Weight 365 days  | 677kg       |
| Weight 18 months | 788kg       |
| SS 12 months     | 40cm        |
| YFS              | 6.5         |

Connealy Black Granite  
**Bar R Jet Black 5063**  
 Bar R Iris Anita 0113  
 Sitz Top Game 561X  
**JMB Maxine TG 2131**  
 JMB Maxine Deluxe 9034

|       | CE-DIR | CE-DT | GL   | BW   | 200D | 400D | 600D | MCW  | Milk | SS   | DTC  | CWT  | EMA  | RIB  | Rump | RBV% | IMF% | NFI-F | DOC | Angle | Claw  | \$A   | \$A-L |
|-------|--------|-------|------|------|------|------|------|------|------|------|------|------|------|------|------|------|------|-------|-----|-------|-------|-------|-------|
| EBV   | +5.6   | +4.3  | -5.4 | +6.2 | +83  | +143 | +179 | +153 | +19  | +2.4 | -1.8 | +109 | +8.5 | -0.6 | -2.2 | +1.3 | +2.9 | -0.12 | -   | +0.82 | +0.84 | \$306 | \$521 |
| ACC   | 48%    | 43%   | 66%  | 77%  | 76%  | 76%  | 75%  | 74%  | 74%  | 71%  | 35%  | 74%  | 70%  | 73%  | 65%  | 69%  | 69%  | 51%   | -   | 75%   | 70%   |       |       |
| %Rank | 26     | 36    | 37   | 89   | 1    | 1    | 1    | 2    | 36   | 33   | 90   | 1    | 17   | 66   | 88   | 19   | 20   | 17    | -   | 15    | 48    | 1     | 1     |

EBVs as at July 2022 **TOP 20%**



# JET BLACK

(AMF,CAF,DDF,NHF,DWF,MAF,MHF,OHF,OSF,RGF)

Bar R Jet Black 5063 | 237AN3190 | Owned by: Friendship Farms, GA; Five Star Land and Livestock, CA; Craig & JJ Reinhardt, CA



|                 |             |
|-----------------|-------------|
| Reg. No.        | USA18389838 |
| Born            | 30/07/2015  |
| Birth Weight    | 36kg        |
| Weight 205 days | 369kg       |
| Weight 365 days | 678kg       |
| Weight Mature   | 1073kg      |
| SS Mature       | 44cm        |

Connealy Consensus 7229  
**Connealy Black Granite**  
 Eura Elga of Conanga 9109  
 Sitz Upward 307R  
**Bar R Iris Anita 0113**  
 Bar R Anita 7081

## Jet Set Genetics

- Moderate framed, big boned, heavy muscled and sound footed Black Granite son
- Powerful combination of EPD spread and carcass traits with elite \$Weaning and \$Beef values
- Top 1% of the breed for YW, RADG and CW
- A good mating choice for Journey, Discovery, Ten X derivatives and Rampage daughters to moderate frame, improves feet and legs and add body mass
- Traces back to a full sister to the Pathfinder® sire Bushwacker



BCF Jet Stream 827



LAR Man In Black

|       | CE-DIR | CE-DT | GL   | BW   | 200D | 400D | 600D | MCW  | Milk | SS   | DTC  | CWT | EMA  | RIB  | Rump | RBV% | IMF% | NFI-F | DOC | Angle | Claw  | \$A   | \$A-L |
|-------|--------|-------|------|------|------|------|------|------|------|------|------|-----|------|------|------|------|------|-------|-----|-------|-------|-------|-------|
| EBV   | +3.2   | +3.6  | -2.6 | +5.3 | +74  | +127 | +155 | +126 | +17  | +2.0 | -3.7 | +98 | +7.7 | -1.8 | -3.2 | +2.3 | +1.4 | -0.40 | -   | +0.96 | +1.12 | \$283 | \$465 |
| ACC   | 59%    | 50%   | 82%  | 84%  | 82%  | 82%  | 80%  | 79%  | 80%  | 77%  | 43%  | 80% | 77%  | 78%  | 71%  | 75%  | 76%  | 58%   | -   | 95%   | 96%   |       |       |
| %Rank | 47     | 44    | 81   | 76   | 1    | 1    | 2    | 13   | 57   | 49   | 66   | 1   | 25   | 91   | 96   | 4    | 74   | 4     | -   | 45    | 92    | 1     | 1     |

EBVs as at July 2022 **TOP 20%**

# TRUE NORTH

(AMF,CAF,DDF,NHF,DWF,MAF,MHF,OHF,OSF,RGF)

Square B True North 8052 | 29AN2144 | Owned by: R & L Angus, KS; Lonker Cattle Co., CA; ABS Global, Inc., WI



|                  |             |
|------------------|-------------|
| Reg. No.         | USA19405246 |
| Born             | 16/08/2018  |
| Birth Weight     | 40kg        |
| Weight 205 days  | 337kg       |
| Weight 365 days  | 545kg       |
| Weight 20 months | 768kg       |
| SS 17 months     | 41.5cm      |
| FS               | 6           |

Coleman Charlo 0256  
**S A V Rainfall 6846**  
 S A V Blackcap May 4136  
 Connealy Consensus  
**Elbanna of Conanga 1209**  
 Elbasta of Conanga 9703

## True Maternal Direction

- Eye-catching style with awesome length of spine, top line strength and hindquarter thickness
- True North is a deep bodied powerhouse who moves faultlessly and is as smooth as a cat
- Appreciate the ultra-low birth weight, calving ease and overall EBV balance that the bull offers
- Strong headed with immense presence and sire appeal
- True North descends from the famous Coleman Charlo 0256 x S A V Blackcap May 4136 flush
- Awesome reports on young progeny across Australia – deep, thick and square made!



Son, Basin True Grit 1021

|       | CE-DIR | CE-DT | GL   | BW   | 200D | 400D | 600D | MCW | Milk | SS   | DTC  | CWT | EMA  | RIB  | Rump | RBV% | IMF% | NFI-F | DOC | Angle | Claw  | \$A   | \$A-L |
|-------|--------|-------|------|------|------|------|------|-----|------|------|------|-----|------|------|------|------|------|-------|-----|-------|-------|-------|-------|
| EBV   | +10.1  | +7.5  | -9.0 | +0.9 | +57  | +105 | +123 | +71 | +20  | +1.8 | -2.2 | +74 | +9.7 | +1.1 | -0.2 | +0.5 | +2.4 | +0.37 | -   | +0.98 | +0.84 | \$278 | \$420 |
| ACC   | 61%    | 48%   | 85%  | 83%  | 78%  | 75%  | 75%  | 73% | 66%  | 65%  | 37%  | 70% | 63%  | 68%  | 63%  | 65%  | 63%  | 53%   | -   | 75%   | 75%   |       |       |
| %Rank | 3      | 9     | 4    | 4    | 16   | 11   | 35   | 91  | 31   | 58   | 86   | 24  | 9    | 20   | 44   | 49   | 35   | 73    | -   | 50    | 48    | 2     | 5     |

EBVs as at July 2022 **TOP 20%**

# FIREBALL

(AMF,CAF,DDF,NHF,DWF,MAF,MHF,OHF,OSF)

GB Fireball 672 | 29AN2099 | Owned by: Grand Bayou Farms, LA; Goode Angus, TX; ABS Global, Inc., WI



## Sure Fire Winner

- A unique curve bender producing awesome progeny. Look out for Fireball sons this spring selling season
- Super impressive calving ease, low birth and BIG growth coupled with impressive scrotal EBVs
- Admire Fireball's carcass attributes – a staggering 12.7 EMA and 4.4 IMF combination with impressive +1.7 RBY EBVs
- Phenotypically, Fireball impresses with a tight sheath, good shaped scrotal, well shaped feet, good head carriage, strong top, immaculate tail placement and no white
- Calving reports on heifers are fantastic, weaners are receiving rave reviews
- Awesome feedback from stud clients, including messages:

"Fireballs are the most consistent calf crop I've had in 30 years. They are THICK!"  
 "We use Fireball to add IMF but the added bonus is their thickness, strength of spine and outlook."

|                 |             |
|-----------------|-------------|
| Reg. No.        | USA18690054 |
| Born            | 20/10/2016  |
| Birth Weight    | 18kg        |
| Weight 205 days | 230kg       |
| Weight 365 days | 477kg       |
| SS Mature       | 39cm        |
| Weight Mature   | 1000kg      |
| FS              | 5+          |

G A R Sure Fire  
**G A R Sure Fire 6404**  
 G A R Complete N281  
 G A R Anticipation  
**GB Anticipation 432**  
 GB Ambush 269

|       | CE-DIR | CE-DT | GL   | BW   | 200D | 400D | 600D | MCW  | Milk | SS   | DTC  | CWT | EMA   | RIB  | Rump | RBY% | IMF% | NFI-F | DOC | Angle | Claw  | \$A   | \$A-L |
|-------|--------|-------|------|------|------|------|------|------|------|------|------|-----|-------|------|------|------|------|-------|-----|-------|-------|-------|-------|
| EBV   | +5.8   | +4.9  | -5.5 | +2.7 | +63  | +105 | +128 | +128 | +12  | +2.9 | -5.8 | +76 | +12.7 | -1.8 | -1.3 | +1.7 | +4.4 | -0.19 | -10 | +0.92 | +1.00 | \$280 | \$470 |
| ACC   | 85%    | 57%   | 99%  | 99%  | 98%  | 97%  | 95%  | 85%  | 76%  | 95%  | 47%  | 83% | 85%   | 86%  | 82%  | 80%  | 83%  | 63%   | 97% | 97%   | 98%   |       |       |
| %Rank | 25     | 30    | 36   | 20   | 5    | 11   | 25   | 11   | 88   | 18   | 29   | 18  | 1     | 91   | 72   | 11   | 2    | 12    | 94  | 35    | 79    | 1     | 1     |

EBVs as at July 2022 **TOP 20%**

# FULL HOUSE

(AMF,CAF,DDF,NHF,DWF,MAF,MHF,OHF,OSF,RGF)

WR Full House | 29AN2156 | Owned by: Wann Ranch, OK; ABS Global, Inc., WI



## Full House Boys

- Top 1% CED, CEM, Marbling, Milk and \$Combined in USA
- Pedigree that features seven generations of proven ABS sires
- Exciting outcross marbling package
- USA claw shape top 10%
- Genuine heifer option with super low BW and explosive growth



Sire, Yon Full Force C398

|                  |             |
|------------------|-------------|
| Reg. No.         | USA19414615 |
| Born             | 12/09/2018  |
| Birth Weight     | 34kg        |
| Weight 205 days  | 229kg       |
| Weight 365 days  | 485kg       |
| Weight 19 months | 689kg       |
| SS 12 months     | 41cm        |
| FS               | 6-          |

Yon Future Force Z77  
**Yon Full Force C398**  
 Yon Sarah A100  
 Rito Revenue 5M2 of 2536 PRE  
**WR RR Miss 342-036**  
 WR Protege Miss 036 of 7102

|       | CE-DIR | CE-DT | GL   | BW   | 200D | 400D | 600D | MCW | Milk | SS   | DTC  | CWT | EMA  | RIB  | Rump | RBY% | IMF% | NFI-F | DOC | Angle | Claw  | \$A   | \$A-L |
|-------|--------|-------|------|------|------|------|------|-----|------|------|------|-----|------|------|------|------|------|-------|-----|-------|-------|-------|-------|
| EBV   | +11.4  | +10.8 | -4.1 | +0.0 | +58  | +106 | +125 | +75 | +32  | +0.9 | -0.4 | +77 | +4.8 | +0.9 | -1.8 | -0.3 | +3.7 | +0.18 | -9  | +1.08 | +0.90 | \$272 | \$415 |
| ACC   | 67%    | 50%   | 96%  | 94%  | 89%  | 84%  | 82%  | 80% | 75%  | 74%  | 39%  | 79% | 73%  | 75%  | 68%  | 71%  | 71%  | 55%   | 80% | 78%   | 77%   |       |       |
| %Rank | 1      | 1     | 59   | 2    | 13   | 10   | 31   | 89  | 1    | 89   | 97   | 17  | 71   | 24   | 82   | 79   | 6    | 50    | 91  | 73    | 61    | 2     | 7     |

EBVs as at July 2022 **TOP 20%**



# MILESTONE

(AMF-CAF-D2F-DDF-M1F-NHF-OHF-OSF-RDF)

Sitz Milestone | 29AN2217 | Owned by: Ashley R Sitz, MT



|                  |             |
|------------------|-------------|
| Reg. No.         | USA19677875 |
| Born             | 01/02/2020  |
| Birth Weight     | 41kg        |
| Weight 205 days  | 393kg       |
| Weight 365 days  | 610kg       |
| Weight 17 months | 750kg       |
| SS 13 months     | 38cm        |
| YFS              | 6.2         |

Poss Achievement  
**Sitz Accomplishment 720F**  
 Sitz Barabaramere Nell 166D  
 Sitz Upward 307R  
**Talon Everelda 0179**  
 Riverbend Everelda 3179

## We've Made It

- Exciting Accomplishment son from the 2021 Sitz spring sale
- Accomplishment sons were among the most in-demand sons at the recent Sitz Angus sale for their consistent type and performance
- His 11-year old Pathfinder dam has maintained a 363 day calving interval
- Everelda 0179 also managed a nursing ratio 104 with average progeny yearling ratio of 104
- Milestone offers a superb EBV growth profile top 1%
- Appreciate his rare high scrotal, milk and carcass weight combination
- Stout bull with excellent sire outlook/appeal

|       | CE-DIR | CE-DT | GL   | BW   | 200D | 400D | 600D | MCW  | Milk | SS   | DTC  | CWT | EMA  | RIB  | Rump | RBV% | IMF% | NFI-F | DOC | Angle | Claw  | \$A   | \$A-L |
|-------|--------|-------|------|------|------|------|------|------|------|------|------|-----|------|------|------|------|------|-------|-----|-------|-------|-------|-------|
| EBV   | +0.0   | +5.1  | -3.1 | +4.2 | +69  | +124 | +163 | +134 | +23  | +3.3 | -1.6 | +94 | +7.4 | -0.4 | -1.5 | +2.0 | +1.1 | -0.07 | -   | +0.64 | +0.70 | \$250 | \$428 |
| ACC   | 48%    | 45%   | 64%  | 77%  | 76%  | 76%  | 75%  | 73%  | 72%  | 69%  | 38%  | 73% | 70%  | 72%  | 65%  | 68%  | 68%  | 52%   | -   | 69%   | 69%   |       |       |
| %Rank | 71     | 28    | 75   | 52   | 1    | 1    | 1    | 8    | 10   | 10   | 92   | 1   | 29   | 61   | 77   | 7    | 84   | 21    | -   | 2     | 20    | 7     | 4     |

EBVs as at July 2022 **TOP 20%**

# NO SUBSTITUTE

(AMF-CAF-D2F-DDF-M1F-NHF-OHF-OSF-RDF)

Wilks No Substitute 2358 | 29AN2204 | Owned by: Wilks Ranch Texas Ltd., TX



|                  |             |
|------------------|-------------|
| Reg. No.         | USA19720337 |
| Born             | 13/03/2020  |
| Birth Weight     | 35kg        |
| Weight 205 days  | 295kg       |
| Weight 365 days  | 597kg       |
| Weight 16 months | 645kg       |
| SS 12 months     | 33cm        |
| YFS              | 7.2         |

Poss Easy Impact 0119  
**Baldrige Alternative E125**  
 Baldrige Blackbird A030  
 Quaker Hill Ramage 0A36  
**Vintage Blackbird 6237**  
 V A R Blackbird 3523

## For Quality

- Solid maternal foundation with breed leading \$Beef and \$Combined indexes
- Even better type and kind with tremendous thickness and substance in an attractive, sound package with great feet and legs
- Moderate BW bull with explosive growth and muscle
- No Substitute's dam, Vintage Blackbird 6237 is sired by the highly acclaimed ABS legend Quaker Hill Ramage 0A36



Dam's sire, Quaker Hill Ramage 0A36

|       | CE-DIR | CE-DT | GL   | BW   | 200D | 400D | 600D | MCW  | Milk | SS   | DTC  | CWT  | EMA   | RIB  | Rump | RBV% | IMF% | NFI-F | DOC | Angle | Claw  | \$A   | \$A-L |
|-------|--------|-------|------|------|------|------|------|------|------|------|------|------|-------|------|------|------|------|-------|-----|-------|-------|-------|-------|
| EBV   | +1.5   | +7.2  | -2.5 | +5.4 | +75  | +130 | +158 | +121 | +13  | +1.3 | -4.8 | +102 | +13.7 | -1.7 | -4.5 | +3.8 | +1.9 | -0.29 | -   | +0.70 | +0.78 | \$324 | \$508 |
| ACC   | 54%    | 45%   | 70%  | 79%  | 78%  | 77%  | 76%  | 74%  | 74%  | 72%  | 36%  | 74%  | 71%   | 73%  | 66%  | 69%  | 69%  | 53%   | -   | 70%   | 70%   |       |       |
| %Rank | 61     | 11    | 83   | 78   | 1    | 1    | 2    | 17   | 83   | 78   | 46   | 1    | 1     | 90   | 99   | 1    | 54   | 7     | -   | 4     | 35    | 1     | 1     |

EBVs as at July 2022 **TOP 20%**

# KRUSE TIME

(AMF,CAF,DDF,NHF,MAF,RGF)

Millah Murrah Kruse Time K400 | 29AN2080 | Owned by: Sharon Farm and Millah Murrah Angus



|               |            |
|---------------|------------|
| Reg. No.      | NMMK400    |
| Born          | 23/08/2014 |
| Weight Mature | 1075kg     |
| SS 24 months  | 40cm       |
| FS            | 5.7        |

X **BT Right Time 24J**  
**Millah Murrah Ela A204 (AI)**

## Heir to the Maternal Crown

- An unadorned reminder of all that is great about the Angus breed
- K400 displays incredible fleshing and doing ease with extreme agility
- Superb maternal pedigree and structurally flawless
- Appreciate the cow-making legends of Hingaia 469, Right Time 24J stacked in his pedigree

|       | CE-DIR | CE-DT | GL   | BW   | 200D | 400D | 600D | MCW  | Milk | SS   | DTC  | CWT | EMA  | RIB  | Rump | RBY% | IMF% | NFI-F | DOC | Angle | Claw  | \$A   | \$A-L |
|-------|--------|-------|------|------|------|------|------|------|------|------|------|-----|------|------|------|------|------|-------|-----|-------|-------|-------|-------|
| EBV   | -1.2   | -8.1  | -1.7 | +3.4 | +45  | +80  | +108 | +116 | +18  | +0.2 | -1.2 | +55 | +3.8 | +0.3 | +0.0 | -0.6 | +1.2 | -0.15 | +5  | +0.98 | +0.80 | \$113 | \$234 |
| ACC   | 82%    | 72%   | 97%  | 97%  | 95%  | 95%  | 94%  | 89%  | 87%  | 93%  | 62%  | 85% | 85%  | 86%  | 85%  | 82%  | 83%  | 72%   | 93% | 81%   | 80%   |       |       |
| %Rank | 78     | 99    | 90   | 33   | 74   | 79   | 68   | 24   | 44   | 98   | 94   | 85  | 84   | 39   | 39   | 87   | 81   | 14    | 59  | 50    | 39    | 97    | 96    |

EBVs as at July 2022 **TOP 20%**

# KINGDOM

(AMF,CAF,DDF,NHF,MAF,RGF)

Millah Murrah Kingdom K35 | 29AN1954 | Owned by: Witherswood, Gilmandyke, Ascot, Millah Murrah & ABS Australia



|                  |            |
|------------------|------------|
| Reg. No.         | NMMK35     |
| Born             | 29/01/2014 |
| Birth Weight     | 40kg       |
| Weight 205 days  | 364kg      |
| Weight 365 days  | 556kg      |
| Weight 18 months | 854kg      |
| SS               | 40cm       |
| FS               | 6.4        |

X **Hingaia 469 (AI)**  
**Millah Murrah Flower G41 (AI)**

## Structure King

- \$150,000 top selling bull at 2015 Millah Murrah sale
- Exceptional female maker, adding superb structure, style and softness to his progeny
- Dam, Flower G41, is a matriarch of the Australian Angus breed with 7 other sons sell to average \$20,500

|       | CE-DIR | CE-DT | GL   | BW   | 200D | 400D | 600D | MCW  | Milk | SS   | DTC  | CWT | EMA  | RIB  | Rump | RBY% | IMF% | NFI-F | DOC | Angle | Claw  | \$A   | \$A-L |
|-------|--------|-------|------|------|------|------|------|------|------|------|------|-----|------|------|------|------|------|-------|-----|-------|-------|-------|-------|
| EBV   | -14.2  | -8.7  | -2.6 | +9.0 | +55  | +99  | +139 | +143 | +12  | +0.9 | -5.3 | +63 | +7.0 | -1.0 | -0.3 | +0.9 | -0.4 | -0.75 | +15 | +1.26 | +0.80 | \$101 | \$230 |
| ACC   | 94%    | 85%   | 99%  | 99%  | 98%  | 98%  | 98%  | 97%  | 97%  | 98%  | 80%  | 95% | 94%  | 95%  | 94%  | 93%  | 93%  | 88%   | 97% | 96%   | 96%   |       |       |
| %Rank | 99     | 99    | 81   | 99   | 22   | 21   | 11   | 4    | 90   | 89   | 37   | 62  | 34   | 77   | 47   | 33   | 99   | 1     | 27  | 95    | 39    | 98    | 96    |

EBVs as at July 2022 **TOP 20%**

# LOCH UP

(AMF,CAF,DDF,NHF,MAF,OSF,RGF)

Millah Murrah Loch Up L133 | 29AN2008 | Owned by: Ascot and Millah Murrah



|                  |            |
|------------------|------------|
| Reg. No.         | NMML133    |
| Born             | 14/03/2015 |
| Birth Weight     | 41kg       |
| Weight 9 months  | 419kg      |
| Weight 400 days  | 590kg      |
| Weight 17 months | 802kg      |
| SS 17 months     | 44cm       |
| FS               | 6          |

X **Thomas Up River 1614**  
**Millah Murrah Brenda H49 (AI)**

## All Bases Covered

- \$85,000 highest selling Angus bull in Australia in 2016
- Pedigree offering broad spectrum mating application
- With over 1600 progeny in 106 herds, Loch Up has cemented himself as an ultimate all-rounder
- Top 17% claw shape

|       | CE-DIR | CE-DT | GL   | BW   | 200D | 400D | 600D | MCW  | Milk | SS   | DTC  | CWT | EMA  | RIB  | Rump | RBY% | IMF% | NFI-F | DOC | Angle | Claw  | \$A   | \$A-L |
|-------|--------|-------|------|------|------|------|------|------|------|------|------|-----|------|------|------|------|------|-------|-----|-------|-------|-------|-------|
| EBV   | +4.8   | +3.8  | -6.3 | +4.8 | +60  | +101 | +135 | +100 | +25  | +2.0 | -1.5 | +75 | +3.1 | -1.1 | -2.0 | +0.5 | +1.5 | -0.22 | +21 | +1.06 | +0.68 | \$217 | \$359 |
| ACC   | 92%    | 83%   | 99%  | 99%  | 98%  | 98%  | 98%  | 97%  | 97%  | 98%  | 72%  | 94% | 94%  | 94%  | 93%  | 92%  | 92%  | 87%   | 98% | 97%   | 97%   |       |       |
| %Rank | 33     | 42    | 24   | 66   | 10   | 18   | 15   | 51   | 6    | 49   | 92   | 22  | 90   | 79   | 85   | 49   | 71   | 10    | 13  | 69    | 17    | 29    | 35    |

EBVs as at July 2022 **TOP 20%**



# REFRESH

(AMF,CAF,DDF,NHF,DWF,MAF,MHF,OHF,OSF,RGF)

G A R Refresh | 29AN2162 | Owned by: Gardiner Angus Ranch, KS; ABS Global, Inc., WI



|                  |             |
|------------------|-------------|
| Reg. No.         | USA19266647 |
| Born             | 19/08/2018  |
| Birth Weight     | 37kg        |
| Weight 205 days  | 321kg       |
| Weight 365 days  | 607kg       |
| Weight 20 months | 798kg       |
| SS 20 months     | 43.5cm      |

X **Gardens Cache**  
**G A R Momentum 1976**

## Feelin' Fresh

- The hot young G A R sire exhibiting a rare combination of versatile, well rounded EBVs and added thickness, style and capacity
- Phenotypically striking from so many angles, a frame-6 package with added rib capacity and excellent softness

|       | CE-DIR | CE-DT | GL   | BW   | 200D | 400D | 600D | MCW  | Milk | SS   | DTC  | CWT | EMA   | RIB  | Rump | RBV% | IMF% | NFI-F | DOC | Angle | Claw  | \$A   | \$A-L |
|-------|--------|-------|------|------|------|------|------|------|------|------|------|-----|-------|------|------|------|------|-------|-----|-------|-------|-------|-------|
| EBV   | +5.7   | +4.4  | -7.7 | +2.9 | +66  | +117 | +151 | +133 | +21  | +2.4 | -2.4 | +85 | +11.5 | -2.1 | -4.3 | +2.6 | +3.0 | -0.02 | -1  | +0.86 | +0.94 | \$269 | \$456 |
| ACC   | 55%    | 49%   | 73%  | 79%  | 77%  | 76%  | 75%  | 74%  | 73%  | 70%  | 40%  | 74% | 70%   | 73%  | 66%  | 69%  | 69%  | 54%   | 46% | 69%   | 69%   |       |       |
| %Rank | 25     | 35    | 11   | 23   | 2    | 2    | 4    | 8    | 20   | 33   | 84   | 5   | 3     | 94   | 99   | 2    | 18   | 26    | 77  | 22    | 69    | 3     | 1     |

EBVs as at July 2022 **TOP 20%**

# BROADVIEW

(AMF,CAF,DDF,NHF,DWF,MAF,MHF,OHF,OSF,RGF)

Heiken Broadview | 29AN2151 | Owned by: Ben Heiken Angus, MT; ABS Global, Inc., WI



|                  |             |
|------------------|-------------|
| Reg. No.         | USA19421003 |
| Born             | 20/01/2019  |
| Birth Weight     | 30kg        |
| Weight 205 days  | 358kg       |
| Weight 365 days  | 634kg       |
| Weight 15 months | 620kg       |
| SS 14 months     | 42cm        |

X **Vermilion Spur E119**  
**JCH BHA Karen 7815**

## Clarity For Miles

- Tremendous side-profile exhibiting great extension throughout and very clean fronted
- Deep bodied, attractive bull exhibiting good base width from behind for a calving ease sire, with a little added length of spine
- Very good feet; a sound and practical bull that will make an impact

|       | CE-DIR | CE-DT | GL   | BW   | 200D | 400D | 600D | MCW  | Milk | SS   | DTC  | CWT | EMA  | RIB  | Rump | RBV% | IMF% | NFI-F | DOC | Angle | Claw  | \$A   | \$A-L |
|-------|--------|-------|------|------|------|------|------|------|------|------|------|-----|------|------|------|------|------|-------|-----|-------|-------|-------|-------|
| EBV   | +8.6   | +6.8  | -7.8 | +2.5 | +68  | +118 | +144 | +119 | +16  | +4.5 | -3.2 | +88 | +7.2 | -1.1 | -2.0 | +1.9 | +2.1 | +0.33 | -1  | +0.98 | +1.04 | \$274 | \$461 |
| ACC   | 59%    | 40%   | 95%  | 94%  | 85%  | 80%  | 78%  | 76%  | 71%  | 69%  | 28%  | 75% | 67%  | 70%  | 61%  | 65%  | 65%  | 46%   | 48% | 87%   | 87%   |       |       |
| %Rank | 7      | 13    | 10   | 17   | 2    | 2    | 7    | 20   | 66   | 2    | 74   | 3   | 31   | 79   | 85   | 8    | 46   | 68    | 77  | 50    | 84    | 2     | 1     |

EBVs as at July 2022 **TOP 20%**

# ELEVATOR

(AMF,CAF,DDF,NHF,MAF)

Coonamble Elevator E11 | 29AN1841 | Owned by: Milwillah Angus, Nairn Park, Coonamble Angus



|                  |            |
|------------------|------------|
| Reg. No.         | WDCE11     |
| Born             | 06/03/2009 |
| Weight 19 months | 778kg      |
| SS 19 months     | 41cm       |
| Weight Mature    | 1155kg     |

X **Coonamble Z3 (AI) (ET)**  
**Bangadang B31**

## The Next Level

- Use Elevator to produce progeny that have high growth and weight gains
- Superb structure, top 3% angle, top 17% claw, very quiet progeny (top 1%)
- Internationally used
- Daughters appearing in many breed leading bulls

|       | CE-DIR | CE-DT | GL   | BW   | 200D | 400D | 600D | MCW  | Milk | SS   | DTC  | CWT | EMA  | RIB  | Rump | RBV% | IMF% | NFI-F | DOC | Angle | Claw  | \$A   | \$A-L |
|-------|--------|-------|------|------|------|------|------|------|------|------|------|-----|------|------|------|------|------|-------|-----|-------|-------|-------|-------|
| EBV   | -7.6   | -5.0  | -1.6 | +7.1 | +62  | +116 | +159 | +181 | +15  | +1.2 | +4.3 | +80 | +6.6 | -3.5 | -1.3 | +1.9 | +0.2 | -0.50 | +42 | +0.68 | +0.68 | \$103 | \$271 |
| ACC   | 95%    | 86%   | 99%  | 99%  | 98%  | 98%  | 98%  | 97%  | 98%  | 98%  | 79%  | 96% | 95%  | 95%  | 95%  | 94%  | 94%  | 88%   | 96% | 96%   | 96%   |       |       |
| %Rank | 96     | 96    | 91   | 96   | 7    | 3    | 2    | 1    | 67   | 82   | 99   | 11  | 40   | 99   | 72   | 8    | 98   | 2     | 1   | 3     | 17    | 98    | 88    |

EBVs as at July 2022 **TOP 20%**

# LEGEND

(AMF,CAF,DDF,NHF,DWF,MAF,OSF,RGF)

Clunie Range Legend L348 | 29AN2006 | Owned by: Clunie Range - Guest Partnership



|                 |            |
|-----------------|------------|
| Reg. No.        | NBHL348    |
| Born            | 09/07/2015 |
| Birth Weight    | 36kg       |
| Weight 200 days | 300kg      |
| Weight 400 days | 636kg      |
| SS 13.5 months  | 38cm       |
| FS              | 6          |

X **Matauri Reality 839**  
**Aberdeen Estate Laura J81 (AI) (ET)**

## I Am Legend

- Tremendous thickness and depth of body with outstanding top line
- Muscle content matched with fantastic skin and oozes softness
- Dam J81 has inherited outstanding foot structure and udder quality, a prolific Clunie Range donor
- Top end foot improver. 163 recorded progeny sits Legend in the top 2% for claw and top 8% for angle

|       | CE-DIR | CE-DT | GL   | BW   | 200D | 400D | 600D | MCW  | Milk | SS   | DTC  | CWT | EMA  | RIB  | Rump | RBY% | IMF% | NFI-F | DOC | Angle | Claw  | \$A   | \$A-L |
|-------|--------|-------|------|------|------|------|------|------|------|------|------|-----|------|------|------|------|------|-------|-----|-------|-------|-------|-------|
| EBV   | -5.5   | +3.5  | -8.2 | +6.0 | +58  | +102 | +128 | +152 | +1   | +2.8 | -6.6 | +72 | +1.7 | +3.8 | +0.7 | -1.7 | +2.9 | +0.12 | +11 | +0.76 | +0.48 | \$154 | \$334 |
| ACC   | 91%    | 81%   | 99%  | 99%  | 98%  | 98%  | 98%  | 96%  | 95%  | 97%  | 70%  | 93% | 92%  | 93%  | 91%  | 90%  | 90%  | 84%   | 96% | 97%   | 96%   |       |       |
| %Rank | 93     | 45    | 8    | 87   | 13   | 16   | 25   | 2    | 99   | 20   | 18   | 31  | 97   | 1    | 23   | 98   | 20   | 42    | 37  | 8     | 2     | 86    | 55    |

EBVs as at July 2022 **TOP 20%**

# POWERBALL

(AMF,CAF,DDF,NHF,DWF,MAF,MHF,OHF,OSF)

Raven Powerball 53 | 29AN2103 | Owned by: Sitz Angus Ranch, MT; ABS Global, Inc., WI



|                 |             |
|-----------------|-------------|
| Reg. No.        | USA17632447 |
| Born            | 12/01/2013  |
| Birth Weight    | 36kg        |
| Weight 205 days | 363kg       |
| Weight 365 days | 635kg       |
| Weight Mature   | 1160kg      |
| SS Mature       | 44cm        |
| FS              | 5.5         |

X **PA Power Tool 9108**  
**Raven Emma E 4241**

## Hit the Maternal Jackpot

- Extraordinarily impressive power, muscle mass, depth of rib, massive do-ability and superb temperament
- Parades with a powerful stride, head up, and exudes sire appeal
- Tremendous maternal design and well rounded, balanced EBV data profile

|       | CE-DIR | CE-DT | GL   | BW   | 200D | 400D | 600D | MCW | Milk | SS   | DTC  | CWT | EMA  | RIB  | Rump | RBY% | IMF% | NFI-F | DOC | Angle | Claw  | \$A   | \$A-L |
|-------|--------|-------|------|------|------|------|------|-----|------|------|------|-----|------|------|------|------|------|-------|-----|-------|-------|-------|-------|
| EBV   | +2.3   | +1.6  | -3.3 | +3.2 | +52  | +93  | +119 | +79 | +21  | +2.6 | -1.8 | +61 | +6.4 | -0.9 | -1.2 | +1.2 | +3.0 | +0.75 | -   | +1.20 | +0.98 | \$240 | \$362 |
| ACC   | 67%    | 55%   | 91%  | 89%  | 86%  | 86%  | 85%  | 81% | 78%  | 85%  | 51%  | 80% | 78%  | 81%  | 76%  | 76%  | 77%  | 62%   | -   | 97%   | 97%   |       |       |
| %Rank | 54     | 64    | 72   | 29   | 36   | 37   | 44   | 84  | 18   | 26   | 90   | 69  | 43   | 74   | 70   | 22   | 18   | 96    | -   | 90    | 75    | 12    | 33    |

EBVs as at July 2022 **TOP 20%**

# INVESTMENT

(AMFU,CAFU,DDFU,NHFU)

Coonamble Investment P20 | 29AN2161 | Owned by: Coonac Angus



|          |            |
|----------|------------|
| Reg. No. | WDPCP20    |
| Born     | 22/03/2018 |

X **Sitz Investment 660Z**  
**Coonamble K283**

## Make the Investment!

- Superbly sound maternal line, both dam K283 and g-dam D94 are donors, each with 20 progeny
- Dam and g-dam both extremely quiet and well structured
- Offers strong CE, moderate BW, and top 14% 400-day growth
- Note his high scrotal, carcass weight and high fat

|       | CE-DIR | CE-DT | GL   | BW   | 200D | 400D | 600D | MCW  | Milk | SS   | DTC  | CWT | EMA  | RIB  | Rump | RBY% | IMF% | NFI-F | DOC | Angle | Claw  | \$A   | \$A-L |
|-------|--------|-------|------|------|------|------|------|------|------|------|------|-----|------|------|------|------|------|-------|-----|-------|-------|-------|-------|
| EBV   | +3.5   | +2.7  | -2.4 | +2.1 | +50  | +103 | +134 | +104 | +24  | +3.9 | -4.3 | +79 | +3.3 | +1.7 | +3.2 | -0.8 | +1.3 | +0.43 | -   | +0.90 | +0.80 | \$202 | \$361 |
| ACC   | 65%    | 53%   | 87%  | 83%  | 78%  | 77%  | 77%  | 74%  | 69%  | 71%  | 41%  | 71% | 66%  | 70%  | 67%  | 67%  | 65%  | 56%   | -   | 70%   | 70%   |       |       |
| %Rank | 44     | 53    | 84   | 12   | 48   | 14   | 16   | 44   | 9    | 4    | 55   | 13  | 88   | 11   | 2    | 90   | 78   | 78    | -   | 30    | 39    | 45    | 34    |

EBVs as at July 2022 **TOP 20%**





**ABS' Revolutionary High Semen Fertility Product**

**D O U B L E**  
**K**

- Building on the rave success of ABS' Fertility Plus, we proudly launch Double K
- Combines Murdeduke Kicking and Landfall Keystone
- Combines two of the highest High Conception Rate (HCR) sires at ABS
- Combines two of the premier calving ease and growth sires at ABS
- Field trials in 2021 have returned extremely pleasing fertility data

Advancements in ABS' proprietary technologies such as HCR and Sexcel<sup>®</sup> have allowed us to focus on improving fertility and boosting our clients' bottom line.





# ABS Beef – Out & About







# SAINFOIN

Carreg Sainfoin | 29TL0007



UK Reg. No. UK741281/100284  
 Born 12/03/2018

### Power, Style and Length

- Huge Australian uptake in 2021 and 2022 following his introduction
- A fantastic bull who is extremely square and great on his feet and legs
- His dam Flora scored VG 88, and is a prolific female in the Carreg herd
- Dam, Flora, has 9 registered progeny and is now 15 years old

Bollin Eugene 13805/E0343  
**Fishwick Macavity 25284/M00087**  
 Fishwick Donna 11663/D0087  
 Dunley Alligator 10195/B0705  
**Carreg Flora VG88 13786/F0149**  
 Linton Trefoil 6717



# ALASDAIR

Alasdair 4th of Woodneuk | 29SH0006 | Owned by: Madam Christine Koessler



### Young King of Woodneuk

- Tom Thomson, the breeder of Alasdair claims that he is one of the best young bulls they have bred at Woodneuk in their 60 years of pedigree breeding
- He was awarded the prize for Champion Highlander as a yearling at the National Highland Cattle Society Show
- Alasdair's grand sire on his dam line is sired by the Junior Champion at the Royal Highland Show and Champion at the Royal and Royal Welsh Shows
- He has excellent conformation and mobility combined with a very good growth rate and perfect temperament

Reg. No. TH01132UK  
 UK Reg. No. UK583079601132  
 Born 01/06/2011  
 Weight 24 months 637kg  
 SS 24 months 41cm  
 Weight 365 days 568kg

Alasdair Ruadh of Cnoc Ard  
**Alasdair of Cnoc Ard**  
 Beusach of Cnoc Ard  
 Iain Dubh of Woodneuk  
**Ceo 3rd of Woodneuk**  
 Ceo of Glenogle





# QUARTERBACK

Nangara Quarterback Q1 | Owned by: Owen Cattle Co



|              |            |
|--------------|------------|
| Reg. No.     | NGA Q1     |
| Born         | 15/02/2019 |
| BW           | 33kg       |
| Wt 20 months | 709kg      |
| FS           | 6+         |
| SC           | 36cm       |
| Grade        | Purebred   |
| Colour       | Silver     |

Monterey Saratoga B13 (PB)  
**Monterey Major League M30 (PB)**  
 Monterey Joyce F20 (PB)  
 Monterey Gangaster G260 (PB)  
**Nangara Melanie L10 (PB) (AI)**  
 Nangara Malanie H11 (PB)

## Power, Style & Class

- All the hallmarks of a truly special young beef sire combining a superb blend of length and body depth in a frame 6+
- Sound footed, clean sheathed with good scrotal and an impressive muscle pattern
- Admire the strength of spine, thickness and tremendous bone that Quarterback's possesses for a young sire of his age
- Quarterback's sire, Major League M30 boasts scintillating raw power in an impressive frame 6.5 frame score, weighing a thumping 894kgs at 21 months
- Dam Nangara Melanie L10 has terrific shape and depth of body with an easy doing constitution, and her sire is a multi-trait leader for growth
- Appreciate the fabulous blend of data and phenotype that Quarterback Q1 offers



Sire Monterey Major League M30 (PB)



Dam Nangara Melanie L10 (PB) (AI)



Quarterback Q1 Heifer calf

|       | CE-DIR | CE-DT | GL   | BW   | 200D | 400D | 600D | MCW | Milk | SS   | DTC | CWT | EMA | RIB | Rump | RBV% | IMF% | VTI   | SI    | HGI   | NTI   |
|-------|--------|-------|------|------|------|------|------|-----|------|------|-----|-----|-----|-----|------|------|------|-------|-------|-------|-------|
| EBV   | +0.8   | -     | -3.8 | +2.5 | +29  | +45  | +60  | +55 | +4   | +0.6 | -   | +40 | -   | -   | -    | -    | -    | \$108 | \$118 | \$110 | \$104 |
| ACC   | 36%    | -     | 59%  | 77%  | 73%  | 66%  | 66%  | 55% | 43%  | 45%  | -   | 52% | -   | -   | -    | -    | -    |       |       |       |       |
| %Rank | 1      | -     | 22   | 25   | 30   | 38   | 52   | 48  | 59   | 35   |     |     |     |     |      |      |      | 20    | 10    | 22    | 45    |

EBVs as at July 2022 **TOP 20%**

# ADVANCE

Michaelong Advance D26 (PB) (AI) | 187MG5325

(AMF,CAF,NHF)



|               |            |
|---------------|------------|
| Reg. No.      | HS D26     |
| Born          | 02/09/2008 |
| Weight Mature | 1170kg     |
| Rib Fat       | 10mm       |
| Rump Fat      | 15mm       |
| IMF           | 6.2        |
| EMA           | 134        |
| Grade         | Purebred   |
| Colour        | Silver     |

## Advance your herd

- Advance displays all the qualities desired for the Murray Grey breeder. Structure and docility is fabulous
- 9 herds, 90 analysed, 8 scan

X **Gnoleda Advance (PB) (AI)**  
**Michaelong Amethyst 110th (PB)**

|     | CE-DIR | CE-DT | GL   | BW   | 200D | 400D | 600D | MCW | Milk | SS   | DTC  | CWT | EMA  | RIB  | Rump | RBV% | IMF% | VTI  | SI   | HGI  | NTI  |
|-----|--------|-------|------|------|------|------|------|-----|------|------|------|-----|------|------|------|------|------|------|------|------|------|
| EBV | +1.7   | +2.3  | -2.1 | +1.4 | +16  | +26  | +36  | +45 | -3   | -0.4 | -1.3 | +23 | +0.4 | -0.2 | -0.4 | 0.0  | +0.2 | \$87 | \$89 | \$89 | \$80 |
| ACC | 65%    | 52%   | 80%  | 91%  | 84%  | 83%  | 81%  | 69% | 55%  | 77%  | 48%  | 70% | 51%  | 60%  | 60%  | 56%  | 54%  |      |      |      |      |

EBVs as at July 2022

# PROFITMAKER

(AMF,CAF,DDF,NHF,DWF,MAF,MHF,OHF,OSF)

WFL Profitmaker E7030 | 29AR0274 | Owned by: Wedel Red Angus, KS; ABS Global, Inc., WI



|                    |             |
|--------------------|-------------|
| Angus Reg. No.     | USA3775477  |
| Red Angus Reg. No. | USAM3775477 |
| Born               | 19/01/2017  |
| Birth Weight       | 33kg        |
| Weight 205 days    | 312kg       |
| Weight 365 days    | 574kg       |
| Weight 24 months   | 680kg       |
| FS                 | 5+          |

## Making You Profitable

- Outcross pedigree with intriguing EPD profile
- Top 10% for 4 EPDs
- Good style, strong spine, excellent tail set, sheath 5

X **WFL Merlin 018A**  
**WFL Prospect**

|       | CED | BW   | WW   | YW   | ADG   | DMI   | Milk | ME   | HPG  | CEM  | Stay | Marb  | YG    | CW   | REA   | FAT   | ProS | HB   | GM   |
|-------|-----|------|------|------|-------|-------|------|------|------|------|------|-------|-------|------|-------|-------|------|------|------|
| EPD   | +19 | -7.3 | +65  | +98  | +0.21 | +1.02 | +32  | -8   | +5   | +10  | +15  | +0.45 | -0.01 | +16  | +0.29 | +0.02 | \$98 | \$61 | \$36 |
| ACC   | 0.8 | 0.91 | 0.89 | 0.89 | 0.89  | 0.46  | 0.45 | 0.39 | 0.36 | 0.59 | 0.33 | 0.69  | 0.54  | 0.75 | 0.69  | 0.58  |      |      |      |
| %Rank | 3   | 1    | 38   | 50   | 64    | 17    | 7    | 8    | 99   | 13   | 50   | 40    | 16    | 70   | 21    | 49    | 34   | 32   | 46   |

EPDs as at July 2022 **TOP 35%**

# SPARTAN

(AMF,CAF,DDF,NHF,DWF,MAF,OHF,OSF)

Bieber Spartan E639 | 29AR0277 | Owned by: Bieber Red Angus, SD; ABS Global, Inc., WI



|                    |             |
|--------------------|-------------|
| Angus Reg. No.     | USA3762927  |
| Red Angus Reg. No. | USAM3762927 |
| Born               | 30/04/2017  |
| Birth Weight       | 38kg        |
| Weight 205 days    | 375kg       |
| Weight 365 days    | 575kg       |
| SS 27 months       | 45cm        |
| FS                 | 6-          |

## Calving Ease, Type and Cow Power

- Exceptionally stylish beef bull, wide based, attractive, thick, deep strong top
- Walks proudly on good feet
- VGW Oly 903 daughters are tremendous
- Moderate framed, super big bodied and thick ended

X **Bieber Spartacus A193**  
**Bieber Renee 477A**

|       | CED  | BW   | WW   | YW   | ADG   | DMI   | Milk | ME   | HPG  | CEM  | Stay | Marb  | YG    | CW   | REA   | FAT   | ProS | HB   | GM   |
|-------|------|------|------|------|-------|-------|------|------|------|------|------|-------|-------|------|-------|-------|------|------|------|
| EPD   | +10  | -0.9 | +74  | +112 | +0.24 | +1.83 | +23  | +8   | +9   | +7   | +14  | +0.53 | +0.13 | +29  | +0.07 | +0.03 | \$71 | \$37 | \$34 |
| ACC   | 0.64 | 0.75 | 0.69 | 0.68 | 0.68  | 0.26  | 0.22 | 0.43 | 0.37 | 0.36 | 0.32 | 0.5   | 0.42  | 0.57 | 0.52  | 0.41  |      |      |      |
| %Rank | 77   | 64   | 14   | 24   | 44    | 81    | 66   | 73   | 78   | 49   | 67   | 27    | 77    | 32   | 56    | 71    | 70   | 73   | 51   |

EPDs as at July 2022 **TOP 35%**

# ALLEGIANCE

(AMF,CAF,DDF,NHF,DWF,MAF,OSF)

HXC Allegiance 5502C | 29AR0268 | Owned by: Hueftle Cattle Co, NE; C Bar Ranch, KS; ABS Global, Inc., WI



|                    |             |
|--------------------|-------------|
| Angus Reg. No.     | USA3494126  |
| Red Angus Reg. No. | USAM3494126 |
| Born               | 04/02/2015  |
| Birth Weight       | 37kg        |
| Weight 205 days    | 320kg       |
| Weight 365 days    | 620kg       |

## Devotion to Profitability

- Exceptional customer satisfaction sire
- Designed to infuse breed leading growth, marbling, phenotype
- #1 bull in active ABS line-up for Marbling at .94
- Near flawless type and kind
- Adds length to progeny

X **Leachman Pledge A282Z**  
**HXC 100Y**

|       | CED  | BW   | WW   | YW   | ADG   | DMI   | Milk | ME   | HPG  | CEM  | Stay | Marb  | YG    | CW   | REA   | FAT   | ProS  | HB   | GM   |
|-------|------|------|------|------|-------|-------|------|------|------|------|------|-------|-------|------|-------|-------|-------|------|------|
| EPD   | +11  | -1.5 | +71  | +121 | +0.31 | +1.91 | +27  | +12  | +16  | +3   | +17  | +0.94 | +0.21 | +47  | +0.19 | +0.05 | \$135 | \$49 | \$86 |
| ACC   | 0.62 | 0.89 | 0.87 | 0.86 | 0.86  | 0.49  | 0.68 | 0.39 | 0.48 | 0.61 | 0.49 | 0.52  | 0.41  | 0.53 | 0.48  | 0.46  |       |      |      |
| %Rank | 67   | 54   | 20   | 13   | 9     | 85    | 35   | 89   | 7    | 94   | 30   | 1     | 95    | 5    | 35    | 90    | 5     | 54   | 2    |

EPDs as at July 2022 **TOP 35%**



# FINISHED PRODUCT

Collier Finished Product | 29AR0276 | Owned by: Collier Diamond C Ranch, TX; ABS Global, Inc., WI



|                    |             |
|--------------------|-------------|
| Angus Reg. No.     | USA3861137  |
| Red Angus Reg. No. | USAM3861137 |
| Born               | 31/07/2017  |
| Birth Weight       | 29kg        |
| Weight 205 days    | 303kg       |
| Weight 365 days    | 679kg       |
| Mature Weight      | 722kg       |

Connealy Final Product  
**Collier Final Product B389**  
 Andras Amy B121  
 Hoover Dam  
**Collier Amy B385**  
 Andras Amy B121

## Building A Maternal Product

- Total outcross pedigree that combines three legendary Angus sires who were famous for their ability to make fantastic females with impeccable udders, great femininity and exceptional dispositions
- His famous great grandam Amy B121 comes from the same cow family that you will find in the impressive female maker FUSION's pedigree
- Proven calving ease with exceptional maternal traits and a top 1% Herd Builder Index
- He is attractive patterned, dark cherry red, big soft bodied and as sound as a cat
- If you're in the business to make stylish attractive cows, look no further, the maternal ability of this sire runs multiple generations deep

|       | CED | BW   | WW   | YW   | ADG   | DMI   | Milk | ME   | HPG  | CEM | Stay | Marb  | YG    | CW   | REA   | FAT   | ProS  | HB    | GM   |
|-------|-----|------|------|------|-------|-------|------|------|------|-----|------|-------|-------|------|-------|-------|-------|-------|------|
| EPD   | +18 | -6   | +54  | +93  | +0.24 | +1.48 | +27  | -3   | +18  | +12 | +18  | +0.47 | +0.14 | +27  | +0.14 | +0.04 | \$147 | \$101 | \$47 |
| ACC   | 0.7 | 0.88 | 0.86 | 0.84 | 0.84  | 0.28  | 0.8  | 0.33 | 0.24 | 0.3 | 0.35 | 0.57  | 0.42  | 0.56 | 0.52  | 0.43  |       |       |      |
| %Rank | 5   | 3    | 74   | 61   | 45    | 53    | 31   | 21   | 2    | 3   | 20   | 36    | 78    | 37   | 43    | 86    | 3     | 2     | 30   |

EPDs as at July 2022 **TOP 35%**

# NO WORRIES

LSF BRA No Worries 4657B | 29AR0262 | Owned by: Ludvigson Stock Farm, IA; ABS Global, Inc., WI



|                    |             |
|--------------------|-------------|
| Angus Reg. No.     | USA1689588  |
| Red Angus Reg. No. | USAM1689588 |
| Born               | 31/01/2014  |
| Birth Weight       | 35kg        |
| Weight 205 days    | 370kg       |
| Weight 365 days    | 609kg       |
| SS 33 months       | 36.5cm      |

Beckton Nebula P P707  
**Brown JYJ Redemption Y1334**  
 JYJ Ms Jolene W16  
 LSF JBOB Expectation 6034S  
**LSF Crystal R5154 X0105**  
 LSF Crystal LA394 R5154

## No Worries

- Solid calving ease and reduced birth weight with added growth and tremendous type
- Super sound structured and long bodied – one of the best phenotype calving ease bulls in the breed
- Daughters will display added femininity, balance and rib shape. Sons have added top, thickness and hip

|       | CED  | BW   | WW   | YW   | ADG  | DMI   | Milk | ME   | HPG  | CEM  | Stay | Marb | YG    | CW   | REA   | FAT   | ProS | HB   | GM   |
|-------|------|------|------|------|------|-------|------|------|------|------|------|------|-------|------|-------|-------|------|------|------|
| EPD   | +15  | -4.9 | +62  | +109 | +0.3 | +2.16 | +30  | +6   | +11  | +8   | +12  | +0.7 | +0.06 | +23  | +0.06 | +0.01 | \$88 | \$33 | \$55 |
| ACC   | 0.71 | 0.85 | 0.81 | 0.78 | 0.78 | 0.45  | 0.44 | 0.26 | 0.42 | 0.51 | 0.42 | 0.53 | 0.44  | 0.64 | 0.56  | 0.41  |      |      |      |
| %Rank | 20   | 8    | 49   | 29   | 14   | 94    | 15   | 63   | 54   | 40   | 79   | 9    | 45    | 50   | 58    | 31    | 47   | 79   | 18   |

EPDs as at July 2022 **TOP 35%**

# VISTA

LT Vista 5319 (P) | 29CH0218



## A Pleasing View

- Vista's actual data shows he ratioed Birth 98, WW 113, YW 114. Scan data, IMF 145%, REA 89%, Fats 168%
- Use to improve temperament, calving ease and carcass quality
- Along with impressive individual data, Vista provides scrotal and eye appeal from a dam by maternal giant LT Long Distance
- A popular choice for Australian breeders over several years
- 77 registered progeny, across 9 herds, with 70 analysed

|                 |              |
|-----------------|--------------|
| AU Reg. No.     | OAUL5319E    |
| USA Reg. No.    | M866840      |
| Born            | 29/03/2015   |
| Birth Weight    | 39kg         |
| Weight 205 days | 410kg        |
| Weight 365 days | 681kg        |
| Poll            | Homo Polled  |
| MD Status       | Tested Clear |

LT Ledger 0332 P  
**LT Sundance 2251 PLD**  
 LT Ballet 9219 Polled  
 LT Long Distance 9001 PLD  
**LT Athena 2040 PLD**  
 LT Blue Athena 0331 P

|              | CE-DIR | CE-DT | GL   | BW   | 200D | 400D | 600D | MCW | Milk | SS   | CWT | EMA  | RIB  | Rump | RBV% | IMF% | DTI  | NTI  |
|--------------|--------|-------|------|------|------|------|------|-----|------|------|-----|------|------|------|------|------|------|------|
| <b>EBV</b>   | -5.8   | -3.2  | -7.0 | -3.6 | +10  | +22  | +25  | +3  | +13  | +1.7 | +15 | -0.1 | +2.7 | +3.5 | -2.7 | +1.3 | \$15 | \$48 |
| <b>ACC</b>   | 76%    | 53%   | 91%  | 89%  | 81%  | 74%  | 72%  | 67% | 56%  | 59%  | 57% | 41%  | 50%  | 50%  | 46%  | 42%  |      |      |
| <b>%Rank</b> | 88     | 78    | 2    | 3    | 68   | 60   | 78   | 94  | 6    | 25   | 78  | 94   | 1    | 1    | 99   | 1    | 85   | 34   |

EBVs as at July 2022 **TOP 20%**

# MONTICELLO

FTJ Monticello 1806 (P) | 29CH0223



## A National Treasure

- Monticello is quite possibly the most unique and complete Charolais bull in the breed
- His transcendent EBV package ranks 9 of his 18 traits in the top 10% of the breed and 5 of 18 in the top 5%
- Backed by the famous Shandy cow family that produced the Hall of Fame female sire LT Unlimited 9108
- Destined to replace his revolutionary sire, Monticello offers improved EPDs, nicer phenotype and a stronger cow family, while maintaining exceptional feet as well as all the other functional traits that have made his sire so popular

|                 |            |
|-----------------|------------|
| AU Reg. No.     | OAUP4065E  |
| USA Reg. No.    | M914065    |
| Born            | 23/01/2018 |
| Birth Weight    | 37kg       |
| Weight 205 days | 342kg      |
| Weight 365 days | 621kg      |
| SS 12 months    | 37cm       |
| REA             | Ratio 102% |
| IMF             | Ratio 118% |
| Rib Fat         | Ratio 117% |

LT Rio Blanco 1244 P  
**VPI Free Lunch 708T**  
 VPI Miss Duchess 404 P  
 LT Blue Value 7903 P  
**FTJ LTRB905 LTBV Shandy1527**  
 FTJ Rio Bravo Shandy 4042-905 P

|              | CE-DIR | CE-DT | GL   | BW   | 200D | 400D | 600D | MCW | Milk | SS   | CWT | EMA  | RIB  | Rump | RBV% | IMF% | DTI  | NTI  |
|--------------|--------|-------|------|------|------|------|------|-----|------|------|-----|------|------|------|------|------|------|------|
| <b>EBV</b>   | +12.3  | +3.4  | -7.0 | -3.2 | +19  | +35  | +41  | +35 | +9   | +2.9 | +26 | +0.4 | +1.3 | +2.2 | -1.7 | +0.9 | \$41 | \$81 |
| <b>ACC</b>   | 47%    | 44%   | 52%  | 52%  | 51%  | 51%  | 51%  | 49% | 50%  | 51%  | 47% | 43%  | 47%  | 47%  | 44%  | 43%  |      |      |
| <b>%Rank</b> | 6      | 18    | 2    | 4    | 10   | 11   | 28   | 38  | 26   | 2    | 18  | 92   | 15   | 8    | 5    | 5    | 30   | 1    |

EBVs as at July 2022 **TOP 20%**



# WHITE HOUSE

Eatons White House 50148 | 271CH9593



|                 |              |
|-----------------|--------------|
| AU Reg. No.     | OAUL50148E   |
| USA Reg. No.    | M870902      |
| Born            | 24/03/2015   |
| Birth Weight    | 42kg         |
| Weight 205 days | 332kg        |
| Weight 365 days | 641kg        |
| SS              | 44cm         |
| MD Status       | Tested Clear |

X **Eatons White House 30019 (P)**  
**Eatons Elna 6639 (P)**

## Yes Mr President

- Long bodied, wide topped with a thick, wide rear end
- Nice head, large crest and a good shedder of coat
- Standout paternal grandson of Ledger, with a very productive dam
- Ten plus generations of quality Eaton females in the pedigree

|       | CE-DIR | CE-DT | GL   | BW   | 200D | 400D | 600D | MCW | Milk | SS   | CWT | EMA | RIB | Rump | RBY% | IMF% | DTI | NTI |
|-------|--------|-------|------|------|------|------|------|-----|------|------|-----|-----|-----|------|------|------|-----|-----|
| EBV   | +12.4  | -     | -1.4 | -1.3 | +9   | +20  | +23  | +16 | +5   | +1.3 | +18 | -   | -   | -    | -    | -    | -   | -   |
| ACC   | 32%    | -     | 44%  | 44%  | 38%  | 34%  | 34%  | 33% | 27%  | 26%  | 26% | -   | -   | -    | -    | -    | -   | -   |
| %Rank | 38     |       | 75   | 18   | 78   | 64   | 78   | 84  | 64   | 35   | 62  |     |     |      |      |      |     |     |

EBVs as at July 2022 **TOP 20%**

# LEAD TIME

OW Lead Time 6294 PLD (P) | 29CH0221



|              |            |
|--------------|------------|
| AU Reg. No.  | OAUM6294E  |
| USA Reg. No. | M875419    |
| Born         | 10/04/2016 |
| Birth Weight | 35kg       |
| YFS          | 6-         |
| WWT/Ratio    | 333kg/111  |
| YWT/Ratio    | 590kg/112  |
| SS           | 41cm       |
| Poll         | Hetro Poll |
| MD Status    | Test Clear |

X **FF About Time Y07 (P)**  
**OW Miss Sandcreek 3031 PLD (P)**

## Getting You Ahead

- Complete outcross pedigree with unsurpassed EPD package - he's a rare find!
- No other bull in the breed can match his combination of birth to yearling spread in combination with end product

|       | CE-DIR | CE-DT | GL   | BW   | 200D | 400D | 600D | MCW | Milk | SS   | CWT | EMA  | RIB  | Rump | RBY% | IMF% | DTI  | NTI  |
|-------|--------|-------|------|------|------|------|------|-----|------|------|-----|------|------|------|------|------|------|------|
| EBV   | +14.3  | +4.4  | -6.1 | -3.8 | +7   | +20  | +22  | -7  | +18  | +3.4 | +18 | +2.7 | +2.5 | +2.9 | -0.7 | -0.2 | \$29 | \$87 |
| ACC   | 73%    | 48%   | 94%  | 94%  | 89%  | 89%  | 88%  | 75% | 68%  | 89%  | 72% | 60%  | 74%  | 73%  | 63%  | 60%  |      |      |
| %Rank | 2      | 20    | 3    | 2    | 88   | 68   | 84   | 95  | 2    | 1    | 63  | 6    | 2    | 3    | 83   | 80   | 30   | 1    |

EBVs as at July 2022 **TOP 20%**

# POWERMAX

Keys Powermax 57G | 271CH4572



|              |                |
|--------------|----------------|
| AU Reg. No.  | M930804        |
| USA Reg. No. | M930804        |
| Born         | 18/02/2019     |
| Birth Weight | 90 lbs         |
| AWW/Ratio    | 835 lbs / 109  |
| AYW Ratio    | 1400 lbs / 106 |
| REA Ratio    | 16.44 / 112    |
| IMF Ratio    | 2.31 / 117     |
| SS           | 41.37 cm       |

X **OW Maximizer 3041 PLD**  
**Miss Key Jeri 26E**

## In The Bonus Round

- Appreciate his awesome phenotype, strength of spine and impressive muscle pattern
- Combines structural correctness with impressive data and a quiet disposition
- Added bonus: This Key Ranch high seller is a genetic outcross to most Charolais bloodlines
- Homo Polled

|       | CE   | BW   | WW   | YW   | Milk | MCE  | MTL  | SC   | Udder | Teat  | CW   | REA   | FAT    | MARB  | TSI    |
|-------|------|------|------|------|------|------|------|------|-------|-------|------|-------|--------|-------|--------|
| EPD   | +7.9 | -0.9 | +51  | +97  | +37  | +0.8 | +63  | +1.1 | +0.93 | +0.96 | +14  | +0.92 | +0.001 | +0.17 | 245.65 |
| ACC   | 0.41 | 0.69 | 0.56 | 0.49 | 0.19 | 0.17 | 0.31 | 0.38 | 0.12  | 0.12  | 0.22 | 0.21  | 0.19   | 0.15  |        |
| %Rank | 35   | 35   | 75   | 65   | 2    | 90   | 10   | 35   | 85    | 75    | 60   | 10    | 50     | 25    | 55     |

EPD's as at July 2022 **TOP 20%**

# CAROLINA

CCross Carolina 6202D | 29GV0084 | Owned by: ABS Global, Inc., WI



|                 |               |
|-----------------|---------------|
| Aus Reg. No.    | AMGV1361069   |
| Born            | 28/08/2016    |
| Birth Weight    | 29kg          |
| Weight 205 days | 360kg         |
| Weight 365 days | 450kg         |
| SS 12 months    | 37cm          |
| FS              | 5             |
| AU Grade        | Pure (85% GV) |

## Leverage With a Silver Lining

- Sired by the rising superstar Carolina Leverage out of one of C Cross's very best female lines
- Offers elite breed growth with top shelf payweight and end product
- Posted his own 266 day gestation and 64 lb BW with a whopping 790 lb AWW

X **CCRO Carolina Leverage 3214A**  
**CCRO Carolina 3326A ET**

|       | BREED %    | CED  | BW   | WW   | YW   | MILK | TM  | CEM | HPG    | PG30  | STAY | DOC  | SC   | DMI    | YG    | CW  | REA   | MARB  | FAT   | ADG    | RFI    | COW      | FPI     | EPI      |
|-------|------------|------|------|------|------|------|-----|-----|--------|-------|------|------|------|--------|-------|-----|-------|-------|-------|--------|--------|----------|---------|----------|
| EPD   | PC75       | +13  | -1.1 | +78  | +116 | +24  | +63 | +7  | +16.78 | +3.62 | +16  | +16  | +0.4 | +0.037 | -0.18 | +46 | +0.86 | +0.39 | -0.02 | +0.001 | -0.006 | \$131.23 | \$86.89 | \$114.11 |
| ACC   | Homo. Blk. | 0.51 | 0.58 | 0.55 | 0.55 | 0.24 |     | 0.3 | 0.21   | 0.19  | 0.33 | 0.38 | 0.44 | 0.14   | 0.36  | 0.5 | 0.47  | 0.43  | 0.33  | 0.24   | 0.18   |          |         |          |
| %Rank | Homo. Pld. | 45   | 30   | 20   | 25   | 25   | 15  | 45  | 1      | 4     | 35   | 10   | 60   | 75     | 40    | 15  | 15    | 30    | 50    | 35     | 45     | 15       | 15      | 30       |

EPDs American Gelbvieh **TOP 35%**

# ARMSTRONG

Twin Oak Armstrong 530D ET | 29GV0085 | Owned by: American Breeders Services



|                 |                 |
|-----------------|-----------------|
| Aus Reg. No.    | AMGV1369727     |
| Born            | 05/08/2016      |
| Birth Weight    | 38kg            |
| Weight 205 days | 329kg           |
| Weight 365 days | 588kg           |
| AU Grade        | 80% GV   20% AN |

## Time For Lift Off

- High carcass merit purebred with strong beef bull phenotype
- Dominates his contemporaries both from a growth and ultrasound standpoint
- His dam 7309T is a true 'Carcass Cow' with a stellar record as a donor

X **Post Rock Astronaut 157A**  
**MS C-cross EC / 7309T**

|       | BREED %    | CED  | BW   | WW   | YW   | MILK | TM  | CEM  | HPG   | PG30  | STAY | DOC  | SC   | DMI    | YG    | CW   | REA   | MARB | FAT   | ADG    | RFI    | COW     | FPI     | EPI     |
|-------|------------|------|------|------|------|------|-----|------|-------|-------|------|------|------|--------|-------|------|-------|------|-------|--------|--------|---------|---------|---------|
| EPD   | PC75       | +9   | +2   | +70  | +98  | +12  | +47 | +6   | +5.61 | +4.25 | +8   | +11  | +0.1 | +0.007 | -0.18 | +29  | +0.54 | +0.4 | -0.04 | -0.084 | +0.028 | \$68.07 | \$76.09 | \$44.09 |
| ACC   | Homo. Blk. | 0.51 | 0.62 | 0.59 | 0.58 | 0.28 |     | 0.33 | 0.32  | 0.27  | 0.29 | 0.41 | 0.24 | 0.06   | 0.39  | 0.53 | 0.5   | 0.47 | 0.37  | 0.06   | 0.04   |         |         |         |
| %Rank | Homo. Pld. | 85   | 90   | 50   | 60   | 95   | 85  | 60   | 40    | 4     | 95   | 65   | 85   | 50     | 40    | 60   | 60    | 25   | 25    | 95     | 85     | 95      | 55      | 90      |

EPDs American Gelbvieh **TOP 35%**

# TALKING BULL AND AROUND THE GROUNDS WITH ABS

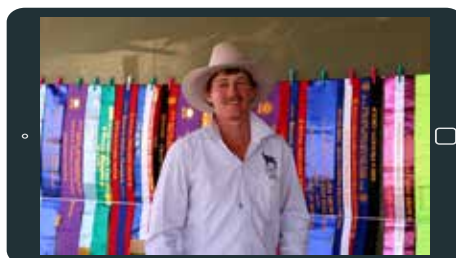

Check out our latest Talking Bull and Around the Grounds episodes and more on our Beef Facebook page and YouTube channel!!





# ROBERT REDFORD

(IEF-DLF-HYF-MSUDF)

Injemira Robert Redford Q287 (PP) | 29HP0951 | Owned by: Vielun Past. Co., Ardno Herefords, Jarrah Genetics, ABS Australia



Q287 dam Injemira First Day N063



Q287, sale day



|                  |             |
|------------------|-------------|
| Reg. No.         | IHSQ287     |
| Born             | 03/09/2019  |
| Birth Weight     | 32kg        |
| Weight 200 days  | 310kg       |
| Weight 13 months | 575kg       |
| Eyes             | 100/100     |
| Poll             | Homo Polled |

Redgate Redford D935 (AI) (P)  
**Injemira Redford J006 (PP)**  
 Injemira Cavalier F201 (P)

Days Executive K168 (PP)  
**Injemira First Day N063 (P)**  
 Injemira First Day H004 (P)

## The Record Setter

- Sold at the Injemira 2021 auction to the syndicate formed by ABS Australia for a new Australian Hereford record price of \$160,000
- Extremely rare phenotypic and EBV combination perfectly suited to any seedstock or commercial production system
- Faultless performance data - low birth, high growth, tremendous carcass and superb docility
- Phenotypically exquisite, packed with red meat and offering incredible thickness, length, bone and muscle capacity
- Ideal heifer mating option
- Top 20% of the breed for a staggering 15 traits/indexes

*"The majority of our Robert Redford calves have been born well before their due date of 2 April, coming up to 10 days early. All calves have been small born and delivered totally unassisted with ease. The outstanding structure, shape and appeal of Robert Redford is already evident in his progeny here at Rayleigh, even at such an early stage. All calves have also been with great cosmetics and soft skin."*

**Rayleigh Poll Herefords**

|       | CE-DIR | CE-DT | GL   | BW   | 200D | 400D | 600D | MCW | Milk | SS   | DTC  | CWT | EMA  | RIB  | Rump | RBV% | IMF% | DOC | NFI-F | SSRI  | NSRI  | SBMI  | NBTI  |
|-------|--------|-------|------|------|------|------|------|-----|------|------|------|-----|------|------|------|------|------|-----|-------|-------|-------|-------|-------|
| EBV   | +6.8   | +5    | -3.8 | +1.3 | +45  | +72  | +96  | +70 | +21  | +2.5 | -1.2 | +85 | +8.6 | +1.1 | +1.6 | +2.1 | +1.8 | -   | -     | \$202 | \$202 | \$219 | \$166 |
| ACC   | 45%    | 37%   | 60%  | 72%  | 68%  | 68%  | 69%  | 62% | 58%  | 78%  | 36%  | 59% | 51%  | 56%  | 60%  | 52%  | 56%  | -   | -     |       |       |       |       |
| %Rank | 22     | 18    | 5    | 11   | 3    | 6    | 11   | 43  | 18   | 30   | 88   | 1   | 1    | 35   | 28   | 5    | 5    |     |       | 3     | 2     | 2     | 1     |

EBVs as at July 2022 **TOP 20%**

# REWED UP

(HYF-DLF-IEF-MSUDFU)

Mohican Bar Star Rewed Up 78A (IMP USA) (P) | 29HP0928 | Owned by: Bar Star Cattle



|                 |                 |
|-----------------|-----------------|
| Aust Reg. No.   | OSAP43386234AHR |
| USA Reg. No.    | 43386234        |
| Born            | 03/01/2013      |
| Birth Weight    | 34kg            |
| Weight 205 days | 342kg           |
| Weight 365 days | 554kg           |
| SS 14 months    | 38cm            |
| Poll            | Homo Polled     |

TH 122 71I Victor 719T (Imp USA) (P)  
**TH 133U 719T Upgrade 69X (P)**  
 TH 14S 103R Megan 133U (P)  
 MSU TCF Revolution 4R (Imp USA) (PP)  
**FSL Revolutionary Miss 35Y (P)**  
 FSL Miss Ozzie 9S (P)

## Rewed Up and Ready to Go

- Super complete package of CE, growth, carcass merit and phenotype
- Possesses an attention getting phenotype. Tour groups from across the nation and across breeds all remark about how good this emerging star is
- Impressive CED, GL and low BW combination
- Admire the moderate MCW that this exciting US sire offers
- A popular homo polled option over the past two years in Australia

|       | CE-DIR | CE-DT | GL   | BW   | 200D | 400D | 600D | MCW | Milk | SS   | DTC  | CWT | EMA  | RIB  | Rump | RBY% | IMF% | DOC | NFI-F | SSRI  | NSRI  | SBMI  | NBTI  |
|-------|--------|-------|------|------|------|------|------|-----|------|------|------|-----|------|------|------|------|------|-----|-------|-------|-------|-------|-------|
| EBV   | +12.3  | +7.9  | -1.6 | +0.3 | +33  | +52  | +65  | +22 | +22  | +2.7 | -6.3 | +50 | +5.6 | +2.4 | +2.7 | +0.6 | +1.1 | -19 | -     | \$187 | \$182 | \$203 | \$140 |
| ACC   | 74%    | 50%   | 94%  | 95%  | 93%  | 93%  | 91%  | 85% | 81%  | 92%  | 45%  | 82% | 74%  | 78%  | 77%  | 68%  | 79%  | 81% | -     |       |       |       |       |
| %Rank | 2      | 3     | 38   | 6    | 2    | 62   | 78   | 98  | 11   | 22   | 2    | 52  | 10   | 3    | 8    | 60   | 20   | 98  |       | 6     | 5     | 4     | 8     |

EBVs as at July 2022 **TOP 20%**

# MATTY

(HYF-DLF-IEF-MSUDFU)

Wirruna Matty M288 (AI) (ET) (PP) | 29PH0938 | Owned by: Wirruna Poll Herefords



|                 |               |
|-----------------|---------------|
| Reg. No.        | WNAM288       |
| Born            | 21/08/2016    |
| Birth Weight    | 30kg on 19/07 |
| Weight 200 days | 267kg         |
| Weight 400 days | 522kg         |
| Weight 600 days | 728kg         |
| SS 2yo          | 39cm          |
| Poll            | Homo Polled   |
| Eyes            | 100/60        |

Allendale Yacka (AI) (P)  
**Allendale Anzac E114 (PP)**  
 Allendale Dawn B22 (AI) (ET) (P)  
 Elite 4110 E212 (AI) (PP)  
**Wirruna Circle H13 (AI) (PP)**  
 Wirruna Circle F31 (AI) (PP)

## ANZAC Spirit Lives On

- Matty's prominent pedigree, genotype and phenotype combination makes him a valuable option that can advance strategically focused, progressive breeding programs both from a commercial and a seedstock aspect
- This benchmarking super sire has versatile, balanced data with top end calving ease, high growth and a carcass profile suitable for producing the high-quality beef that the industry demands
- Matty sits in the top 20% for 17 traits and indexes across the Hereford breed
- Utilised in 53 herds, currently with 775 registered progeny and 306 scanned progeny
- Progeny reports are exceeding the expectations of the commercial and seedstock industry



**HEREFORD TRUE GENETICS**  
 is the program for all genetics related breed advancement activities, together with any research and development undertaken by Herefords Australia. Hereford True Genetics will provide a valuable information resource for all Hereford breed advancing initiatives.

Globally the genomics era has revolutionised the utilisation of data for rapid gain. Herefords Australia will continue to implement a strategic vision intent on leading the industry into the future.

Contact Hereford Australia for the special semen pricing.  
**HEREFORD AUSTRALIA**  
 02 67 721 399, info@herefordaustralia.com.au

|       | CE-DIR | CE-DT | GL   | BW   | 200D | 400D | 600D | MCW | Milk | SS   | DTC  | CWT | EMA  | RIB  | Rump | RBY% | IMF% | DOC | NFI-F | SSRI  | NSRI  | SBMI  | NBTI  |
|-------|--------|-------|------|------|------|------|------|-----|------|------|------|-----|------|------|------|------|------|-----|-------|-------|-------|-------|-------|
| EBV   | +10.5  | +5.4  | -8.7 | +1.8 | +39  | +68  | +92  | +87 | +14  | +2.5 | -0.8 | +65 | +3.5 | +1.8 | +2.6 | -0.7 | +3.2 | +15 | +0.24 | \$173 | \$169 | \$205 | \$167 |
| ACC   | 91%    | 77%   | 98%  | 98%  | 98%  | 97%  | 98%  | 93% | 88%  | 97%  | 69%  | 91% | 86%  | 87%  | 90%  | 80%  | 90%  | 93% | 32%   |       |       |       |       |
| %Rank | 5      | 18    | 1    | 18   | 18   | 10   | 16   | 10  | 73   | 30   | 94   | 10  | 55   | 10   | 8    | 98   | 1    | 8   | 98    | 10    | 10    | 5     | 1     |

EBVs as at July 2022 **TOP 20%**



# MCLAREN

(IEF-DLF-HYF-MSUDF)

Tarcombe McLaren Q203 (AI) (PP) | 29HP0955 | Owned by: Tarcombe Herefords



|              |                    |
|--------------|--------------------|
| Reg. No.     | THSQ203            |
| Born         | 17/08/2019         |
| Birth Weight | 43kg               |
| SS           | 40cm               |
| FS           | 6                  |
| Poll         | Homo Polled (PcPc) |
| Eyes         | 90/80              |

Wirruna Justin J13 (AI) (P)  
**Wirruna McLaren M175 (AI) (PP)**  
 Wirruna Lorna J413 (P)  
 Mount Difficult Cadbury (AI) (P)  
**Tarcombe Last Day M174 (AI) (ET) (P)**  
 Wirruna Last Day B16 (AI) (H#)

## Built For Speed

- Phase 1 Herefords Australia Super Sire!
- This homozygous polled sire comes from the elite female Tarcombe Last Day M174 who has already produced the maternal brother P117 selling for \$15,000 at the Wodonga National Show and Sale in 2020
- McLaren Q203 offers a well-rounded phenotypic package that exudes sire appeal. His natural thickness, muscling, body depth, length and skin type makes him a must-have sire option for any breeding program
- Low birth, short gestation, easy calving and carcass data to burn. Q203 offers 11 traits in the top 10% of the breed
- No 1 in his group of 28 bulls for EMA @ 105cm
- No 2 in his group of 28 bulls for IMF @ 4.0%
- Top 2% IMF & EMA combination

|       | CE-DIR | CE-DT | GL   | BW   | 200D | 400D | 600D | MCW | Milk | SS   | DTC  | CWT | EMA  | RIB  | Rump | RBY% | IMF% | DOC | NFL-F | SSRI  | NSRI  | SBMI  | NBTI  |
|-------|--------|-------|------|------|------|------|------|-----|------|------|------|-----|------|------|------|------|------|-----|-------|-------|-------|-------|-------|
| EBV   | +8.5   | +9.5  | -4.9 | +0.8 | +38  | +63  | +79  | +51 | +14  | +2.4 | -5.5 | +70 | +6.7 | +1.5 | +2.2 | +0.8 | +2.3 | -   | -0.04 | \$211 | \$210 | \$215 | \$151 |
| ACC   | 55%    | 43%   | 75%  | 76%  | 72%  | 71%  | 72%  | 67% | 61%  | 77%  | 45%  | 63% | 53%  | 59%  | 62%  | 54%  | 61%  | -   | 31%   |       |       |       |       |
| %Rank | 11     | 1     | 3    | 8    | 22   | 22   | 48   | 78  | 72   | 35   | 5    | 5   | 3    | 18   | 11   | 45   | 2    | -   | 22    | 2     | 1     | 2     | 6     |

EBVs as at July 2022 **TOP 20%**

# TRADEMARK

Innisfail Trademark 1939 ET | 29HP0953 | Owned by: Innisfail Farm, GA; ABS Global, Inc., WI



|                  |             |
|------------------|-------------|
| USA Reg. No.     | 44097651    |
| Born             | 04/09/2019  |
| Weight 24 months | 785kg       |
| SS               | 35.7cm      |
| FS               | 6           |
| Poll             | Homo Polled |

EFBEEF TFL U208 Tested X651 ET  
**EFBEEF BR Validated B413**  
 EFBEEF 4R Thyra Y865  
 EF F745 Frannk P230  
**Innisfail P230 T723**  
 Innisfail 235 R501 ET

## Trademarked For Quality

- Available January 1st, 2023
- In a different league for adding Marbling, Performance, Maternal Value and Phenotype
- His marbling EPD is two times higher than the top 1% of the breed and 10x higher than breed average
- His remarkable dam has been a dominant and prolific donor in the Innisfail program
- Trademark is short marked, deep dark red to the ground with a dark hard hoof
- DNA tested homozygous polled



Innisfail 723 York 5000 ET, Trademark's Maternal Sister

|       | CED  | BW   | WW   | YW   | DMI  | SC   | SCF  | MILK | M+G | CEM  | MCW  | US   | TS   | CW   | FAT   | REA  | MARB | BMI     | BII     | CHB     |  |  |
|-------|------|------|------|------|------|------|------|------|-----|------|------|------|------|------|-------|------|------|---------|---------|---------|--|--|
| EPD   | 4    | 2.2  | 74   | 114  | 0.2  | 1.3  | 15.8 | 22   | 59  | 5    | 101  | 1.6  | 1.5  | 86   | 0.047 | 0.85 | 1.02 |         |         |         |  |  |
| ACC   | 0.45 | 0.56 | 0.48 | 0.48 | 0.15 | 0.41 | 0.32 | 0.32 |     | 0.31 | 0.37 | 0.47 | 0.47 | 0.31 | 0.34  | 0.31 | 0.32 | US\$428 | US\$575 | US\$232 |  |  |
| %Rank | 34   | 34   | 2    | 3    | 59   | 15   | 47   | 72   | 24  | 17   | 78   | 1    | 3    | 4    | 87    | 2    | 1    | 6       | 1       | 0       |  |  |

EPDs as at July 2022 **TOP 20%**

# COOKIE MONSTER

DVFC Cookie Monster 108H (P) (B) (PN) (AA) | 48LM1034 | Owned by: Cookie Monster Syndicate



|                       |              |
|-----------------------|--------------|
| Reg. No.              | IMUPT108     |
| USA Reg. No.          | NPM1483096   |
| Born                  | 07/01/1998   |
| Grade                 | Pure         |
| Colour                | Black        |
| Poll                  | Hetro Polled |
| FS                    | 6.3          |
| AA two copies of F94L |              |

## Open, Sesame

- The return of an iconic bull
- Rock solid EBVs with 253 progeny in 54 herds
- Trait leader in IMF, fats and docility
- 53 herds, 232 progeny, 170 docility, 60 scan, 53 daughters

X **Chaz First Choice 6004F (HP) (HB) (PN) (AA)**  
**SLVL Angel Cookie 140D (B) (PU)**

|       | CE-DIR | CE-DT | GL   | BW   | 200D | 400D | 600D | MCW | Milk | SS  | CWT | EMA  | RIB  | Rump | RBV% | IMF% | DOC | YPI  | DMI  | EMI  | NEI  |
|-------|--------|-------|------|------|------|------|------|-----|------|-----|-----|------|------|------|------|------|-----|------|------|------|------|
| EBV   | -1.4   | +3.2  | -2.8 | +2.5 | +26  | +40  | +65  | +63 | +6   | +1  | +34 | +0.6 | +0.4 | +0.5 | -0.3 | +0.3 | +61 | \$40 | \$30 | \$66 | \$87 |
| ACC   | 84%    | 81%   | 95%  | 96%  | 94%  | 94%  | 95%  | 89% | 93%  | 89% | 86% | 74%  | 82%  | 80%  | 76%  | 74%  | 96% |      |      |      |      |
| %Rank | 78     | 6     | 35   | 80   | 18   | 32   | 11   | 23  | 58   | 53  | 40  | 82   | 10   | 10   | 96   | 10   | 10  | 70   | 66   | 48   | 40   |

EBVs as at July 2022 **TOP 20%**

# VISION

Mandayen Vision Y329 (HP) (B) (PN) (AA) | 29LM0090 | Owned by: Mandayen Limousins



|                       |             |
|-----------------------|-------------|
| Reg. No.              | MDNPY329    |
| Born                  | 06/10/2003  |
| Birth Weight          | 38kg        |
| Weight 200 days       | 330kg       |
| Weight Mature         | 1075kg      |
| SS 16 months          | 37cm        |
| Grade                 | Pure        |
| Colour                | Hetro Black |
| Poll                  | Homo Polled |
| AA two copies of F94L |             |

## A Clear Vision

- 17 traits in top 10% of breed
- Trait leader in 12 traits, including CE, growth, milk, carcass, docility
- No bull does it better in EBVs! 807 progeny in 91 herds, 183 daughters
- Produces thick, eye appealing progeny
- Vision has it all, the EBVs, the phenotype, outcross and Australian proven

X **White Lakes Vision 2000 (S) (PF) (AA)**  
**Castlereagh Connie R37 (HP) (HB\*) (PN)**

|       | CE-DIR | CE-DT | GL   | BW  | 200D | 400D | 600D | MCW | Milk | SS   | CWT | EMA  | RIB | Rump | RBV% | IMF% | DOC | YPI  | DMI  | EMI  | NEI   |
|-------|--------|-------|------|-----|------|------|------|-----|------|------|-----|------|-----|------|------|------|-----|------|------|------|-------|
| EBV   | +7.4   | +11.6 | -4.7 | +1  | +26  | +48  | +70  | +68 | +17  | +0.8 | +53 | +2.4 | +0  | +0.1 | +1.1 | +0.1 | +58 | \$61 | \$62 | \$98 | \$119 |
| ACC   | 92%    | 88%   | 98%  | 98% | 97%  | 97%  | 97%  | 95% | 97%  | 96%  | 94% | 89%  | 92% | 92%  | 87%  | 88%  | 98% |      |      |      |       |
| %Rank | 1      | 1     | 10   | 26  | 18   | 11   | 6    | 11  | 1    | 68   | 1   | 30   | 45  | 25   | 25   | 30   | 18  | 5    | 10   | 4    | 3     |

EBVs as at July 2022 **TOP 20%**

# GENERAL

Auto Dollar General 122R (HP\*) (HB\*) (PN) (CC) | 54LM1084 | Owned by: GV Limousins



|                 |             |
|-----------------|-------------|
| Reg. No.        | IMUPA122    |
| USA Reg. No.    | NPM1794135  |
| Born            | 02/04/2005  |
| Birth Weight    | 33kg        |
| Weaning Weight  | 385kg       |
| Yearling Weight | 590kg       |
| Grade           | Pure        |
| Colour          | Homo Black  |
| Poll            | Homo Polled |

## Top Of The Ranks

- In Australia, 9 traits in top 10% of breed
- Outcross bloodlines
- 13 herds, 130 progeny, 82 docility, 48 scan, 31 daughters
- A remarkable and influential sire for Australian customers

X **LVLS Secret Weapon 4408K (PU)**  
**Auto Kyria 232K (PU)**

|       | CE-DIR | CE-DT | GL  | BW   | 200D | 400D | 600D | MCW | Milk | SS   | CWT | EMA  | RIB  | Rump | RBV% | IMF% | DOC | YPI  | DMI  | EMI  | NEI   |
|-------|--------|-------|-----|------|------|------|------|-----|------|------|-----|------|------|------|------|------|-----|------|------|------|-------|
| EBV   | +2.7   | -2.6  | -2  | +0.3 | +29  | +45  | +66  | +74 | +20  | +1.7 | +45 | +1.1 | +0.3 | +0.9 | -0.7 | +1.2 | +40 | \$55 | \$41 | \$80 | \$117 |
| ACC   | 70%    | 60%   | 91% | 93%  | 91%  | 92%  | 93%  | 80% | 88%  | 84%  | 80% | 72%  | 81%  | 79%  | 73%  | 73%  | 93% |      |      |      |       |
| %Rank | 20     | 96    | 49  | 10   | 6    | 18   | 11   | 6   | 1    | 11   | 6   | 72   | 15   | 4    | 96   | 1    | 56  | 5    | 45   | 20   | 3     |

EBVs as at July 2022 **TOP 20%**





# FIFTY

Wulfs Fifty T804F | 306LM320 | Owned by: D-M Beach Limousin Ranch and Wulf Cattle Co



The Royal Agriculture Winter Fair Canada 2019  
Reserve Champion Limousin



2019 NWSS Grand Champion Limousin Pen  
- Left Wulfs Fifty

|                  |             |
|------------------|-------------|
| Reg. No.         | IMUP1804    |
| USA Reg. No.     | NPM2142492  |
| Born             | 15/01/2018  |
| Birth Weight     | 37kg        |
| Weaning Wt/Ratio | 369kg/114   |
| Yearling Weight  | 602kg       |
| SS 13 months     | 38cm        |
| YFS              | 6           |
| Poll             | Homo Polled |

AC one copy of F94L

Wulf's Ziplock N922Z

### LFLC Bank Account 701B

LFLC 701X Xtra Good

Wulfs Amazing Bull T341A

### TECS Dantean 1629D

TECS Azalea 1306

## It's a 50-50 Choice

- Wulfs Fifty T804F is an exceptional showcase of progressive genetics and evidence of the adaptation of Limousin cattle over these years to fit today's beef industry
- Fifty's eye catching, athletic phenotype made him the lead bull in the 2019 Wulf Cattle NWSS Grand Champion Limousin Pen
- A great choice to improve foot quality and scrotal size, this extra stout, calving ease prospect is ultra complete
- He exhibits the great phenotype often transmitted by his sire, LFLC Bank Account 701B, in a performance package which tallied a 811# 205 day weight, coupled with growth EPDs in the top 2% of the breed
- His 2 year old dam is a daughter of the globally renowned maternal sire, Wulfs Amazing Bull T341A
- Wulfs Fifty T804F has seen tremendous uptake by Australian breeders over the past 12 months

|       | CE-DIR | CE-DT | GL   | BW   | 200D | 400D | 600D | MCW | Milk | SS   | CWT | EMA  | RIB  | Rump | RBY% | IMF% | DOC | YPI | DMI | EMI | NEI |
|-------|--------|-------|------|------|------|------|------|-----|------|------|-----|------|------|------|------|------|-----|-----|-----|-----|-----|
| EBV   | +4.9   | +2.4  | -5.6 | -0.6 | +22  | +40  | +53  | +58 | +12  | +1.7 | +41 | +2.9 | -0.1 | +0   | +0.9 | +0.3 | -   | -   | -   | -   | -   |
| ACC   | 35%    | 29%   | 49%  | 50%  | 46%  | 46%  | 45%  | 34% | 30%  | 38%  | 34% | 28%  | 32%  | 31%  | 29%  | 29%  | -   | -   | -   | -   | -   |
| %Rank | 6      | 11    | 5    | 3    | 42   | 32   | 36   | 32  | 9    | 11   | 11  | 8    | 60   | 30   | 40   | 10   | -   | -   | -   | -   | -   |

EBVs as at July 2022 **TOP 20%**

# KOKODA

Futurity Kokoda (P) (AI) | 29SP0002 | Owned by: Trojan and Southern Cross Shorthorns



|                  |              |
|------------------|--------------|
| Reg. No.         | JJK128       |
| Born             | 02/09/2014   |
| Birth Weight     | 37kg         |
| Weight 24 months | 847kg        |
| SS               | 38cm         |
| Colour           | Roan         |
| Poll             | Poll - Hetro |

## A fighting spirit

- Kokoda is a solid proven bull, featuring excellent CE and high carcass merit.
- Top 1% API, stayability, top 5% CE, docility, MCE

X **Turanville Chicago Z82 (P)**  
**Futurity Phenomenons Ruby H58 (P)**

|       | CE    | BW   | WW    | YW    | Milk  | MCE  | MWWT  | STAY  | DOC   | CW   | REA   | FAT    | MARB  | YG    | API      |
|-------|-------|------|-------|-------|-------|------|-------|-------|-------|------|-------|--------|-------|-------|----------|
| EPD   | +12.3 | +1.9 | +44.2 | +78.7 | +26.3 | +9.9 | +48.4 | +19.7 | +15.1 | +0.6 | +0.25 | -0.085 | +0.22 | -0.33 | \$142.83 |
| ACC   | 55%   | 71%  | 64%   | 64%   | 32%   | 36%  | 43%   | 17%   | 51%   | 51%  | 46%   | 27%    | 46%   | 35%   |          |
| %Rank | 10    | 25   | 90    | 65    | 55    | 3    | 80    | 1     | 10    | 70   | 85    | 65     | 3     | 60    | 1        |

EPDs July 2022 **TOP 20%**

# MORTAL

Sprys Mortal M40 (S) (AI) | 29SP0004 | Owned by: Outback Shorthorns



|                  |              |
|------------------|--------------|
| Reg. No.         | GLSM40       |
| Born             | 22/06/2016   |
| Birth Weight     | 34kg         |
| Weaning Weight   | 275kg        |
| Weight 16 months | 598kg        |
| Weight 22 months | 871kg        |
| SS               | 38cm         |
| Colour           | Red          |
| Poll Gene Test   | Poll - Hetro |



Mortal son

X **Royalla Nostalgia (P) (AI)**  
**Sprys Aces Primrose K45 (P) (ET) (AI)**

|       | CE    | BW   | WW    | YW    | Milk  | MCE  | MWWT  | STAY | DOC | CW   | REA   | FAT    | MARB  | YG    | API     |
|-------|-------|------|-------|-------|-------|------|-------|------|-----|------|-------|--------|-------|-------|---------|
| EPD   | +14.1 | +1.7 | +49.6 | +81.1 | +25.9 | +9.7 | +50.7 | +8.2 | +9  | -0.1 | +0.56 | -0.084 | -0.25 | -0.43 | \$98.07 |
| ACC   | 56%   | 67%  | 62%   | 61%   | 18%   | 30%  | 33%   | 29%  | 41% | 54%  | 52%   | 35%    | 46%   | 40%   |         |
| %Rank | 3     | 20   | 70    | 55    | 60    | 4    | 65    | 95   | 75  | 70   | 10    | 65     | 100   | 4     | 85      |

EPDs July 2022 **TOP 20%**

# HONEY BADGER

Futurity Honey Badger H135 (P) (AI) | 29SP0001 | Owned by: Futurity



|              |                    |
|--------------|--------------------|
| Reg. No.     | JJH135             |
| Born         | 26/08/2012         |
| Birth Weight | 922kg              |
| Fat          | P8 14mm   Rump 9mm |
| EMA          | 130 sq cm          |
| IMF          | 6.0                |
| Scrotal      | 39cm               |
| Colour       | Red                |
| Poll         | Homo Polled        |
| E226         | Negative           |

- Solid red and polled
- Top 25% ranking for API and has a great wealth of CE, birth to performance growth and he moderates cow mature weight
- On inspection Honey Badger is a complete beef industry type bull and would suit any breed and most systems
- Has a strong head with an impact sire outlook

X **The Grove Taboo E228 (P)**  
**Futurity Chicargo's Ruby C67 (P)**

|       | CE   | BW   | WW    | YW    | Milk  | MCE  | MWWT  | STAY  | DOC  | CW   | REA   | FAT    | MARB  | YG    | API      |
|-------|------|------|-------|-------|-------|------|-------|-------|------|------|-------|--------|-------|-------|----------|
| EPD   | +6.6 | +3.8 | +61.2 | +94.8 | +21.5 | +7.4 | +52.1 | +14.4 | +0.9 | +6.3 | +0.33 | -0.109 | +0.04 | -0.39 | \$116.86 |
| ACC   | 60%  | 77%  | 74%   | 75%   | 53%   | 48%  | 60%   | 34%   | 50%  | 64%  | 58%   | 42%    | 61%   | 45%   |          |
| %Rank | 65   | 70   | 20    | 20    | 90    | 20   | 55    | 25    | 100  | 40   | 65    | 100    | 25    | 15    | 25       |

EPDs July 2022 **TOP 20%**



# HERITAGE

Sprys Heritage M213 (P) (ET) (AI) | 29SP0005 | Owned by: Outback Shorthorns



|                  |                  |
|------------------|------------------|
| Reg. No.         | GLSM213          |
| Born             | 04/08/2016       |
| Birth Weight     | 38kg             |
| Weaning Weight   | 278kg            |
| Weight 400 day   | 558kg            |
| Weight 20 months | 871kg            |
| SS               | 38cm             |
| Colour           | Red Little White |
| Poll Gene Test   | Homo Polled      |

## Style, Grace, Class Breeders Comment

Heritage M213 puts together a complete package of medium maturity, deep, extremely big topped and easy keeping with an excellent data set. An excellent opportunity to get one of our very best. Used extensively in Sprys & Outback herds in Spring 2017. We believe this young sire is close to where we think the breed needs to be in the Australian beef industry to gain more market share. - **Gerald Spry**

X **The Grove Gigabytes J0837 (P)**  
**Sprys Imf's Judith J100 (P) (ET) (AI)**

|       | CE   | BW   | WW    | YW    | Milk | MCE   | MWWT  | STAY  | DOC  | CW   | REA   | FAT    | MARB  | YG    | API      |
|-------|------|------|-------|-------|------|-------|-------|-------|------|------|-------|--------|-------|-------|----------|
| EPD   | +8.5 | +2.7 | +57.8 | +92.9 | +26  | +10.1 | +54.9 | +11.5 | -4.2 | +9.8 | +0.38 | -0.099 | +0.16 | -0.37 | \$121.33 |
| ACC   | 56%  | 73%  | 70%   | 70%   | 24%  | 36%   | 39%   | 31%   | 53%  | 60%  | 57%   | 38%    | 55%   | 43%   |          |
| %Rank | 35   | 40   | 30    | 20    | 55   | 3     | 40    | 65    | 100  | 25   | 45    | 95     | 10    | 30    | 15       |

EPDs July 2022 **TOP 20%**

# FINAL CUT

(DDF)

Suhn's Final Cut 894C33 (P) | 29BN0034 | Owned by: ABS Global, Inc., WI



|                 |              |
|-----------------|--------------|
| Reg. No.        | IMU15R894C33 |
| USA Reg. No.    | R10305062    |
| Born            | 26/08/2015   |
| Birth Weight    | 38kg         |
| Weight 205 days | 350kg        |
| Weight 365 days | 611kg        |
| SS 12 months    | 39.5cm       |
| Poll            | Homo Polled  |
| Colour          | Homo Black   |

## Making the Final Cut

- Genotypic and phenotypic difference maker
- Offers one of the most complete EPD packages the Brangus breed has seen in years with exceptional type and kind

MC Revelation 129T (P)

### CB Final Cut 924X (P)

RBM MS Guns 924T3 (P)

CB Hombre 541T3 (P)

### Suhn's Miss Hombre 894Z32 (P)

Suhn's Miss Garrett 894U13 (P) (AI)

|       | GL   | BW   | 200D | 400D | 600D | MCW | Milk | SS  | CWT | EMA  | RIB  | Rump | RBV% | IMF% | ESI  | DSI  |
|-------|------|------|------|------|------|-----|------|-----|-----|------|------|------|------|------|------|------|
| EBV   | -2.8 | -2.1 | +14  | +30  | +30  | +14 | -2   | +0  | +17 | -0.9 | +0.5 | +0.6 | -0.4 | +0.3 | \$23 | \$28 |
| ACC   | 48%  | 59%  | 60%  | 61%  | 60%  | 53% | 47%  | 60% | 53% | 39%  | 46%  | 46%  | 41%  | 42%  |      |      |
| %Rank | 5    | 3    | 33   | 28   | 34   | 58  | 58   | 65  | 28  | 99   | 25   | 25   | 96   | 25   | 36   | 26   |

EBVs as at 1st July 2022 **TOP 20%**

# MATERNAL POWER

(AMF,CAF,DDF,NHF,OSF,OHF)

TJM Maternal Power 302H | 29BN0048 | Owned by: ABS Global, Inc., WI



|              |             |
|--------------|-------------|
| Reg. No.     | UB10450386  |
| USA Reg. No. | UB10450386  |
| Born         | 04/02/2020  |
| Birth Weight | 31kg        |
| Poll         | Homo Polled |

## A Blend Of Maternal And Power

- Sired by Powerball, your lottery winner for power, body, thickness and mass while making beautiful daughters with impeccable udders
- Scanned his own 8.25% IMF, moves the needle for marbling and end product
- A moderate framed, eye appealing bull who's wide based, and super sound with a great disposition. He's thick ended with the added power of a beef bull look
- DNA tested homozygous black, homozygous polled

X **Raven Powerball 53**  
**MS TJM Trail Boss 302E2**

|       | BREED %    | CED  | BW   | WW  | YW  | MILK | CEM  | TM  | SC   | REA  | IMF  | FAT    | HP    | STAY   | CW | TI    | FERT |
|-------|------------|------|------|-----|-----|------|------|-----|------|------|------|--------|-------|--------|----|-------|------|
| EPD   |            | +6.0 | +0.6 | +38 | +71 | +9   | +4.0 | +28 | +1.1 | +5.1 | +4.0 | -0.030 | +1.93 | +1.340 | +2 | +3.80 | +8.5 |
| ACC   | Homo. Blk. | .30  | .43  | .34 | .25 | .24  | .26  | .30 | .36  | .27  | .33  | .05    | .01   | .02    |    |       |      |
| %Rank | Homo. Pld. | 35   | 50   | 15  | 15  | 45   | 20   | 15  | 10   | 25   | 5    | 85     | 40    | 45     | 65 | 10    | 35   |

EPDs July 2022 **TOP 35%**

# FRANCHISE

(AMF-CAF-DDF-M1F-NHF-OSF-MAF-OHF-DLF)

TJ Franchise 451D (PP) | 29SM0494 | Owned by: Triangle J Ranch, NE; ABS Global, Inc., WI



|                 |             |
|-----------------|-------------|
| Reg. No.        | IMU1M451    |
| USA Reg. No.    | 3148384     |
| Born            | 20/01/2016  |
| Birth Weight    | 39kg        |
| Weight 205 days | 343kg       |
| Weight 365 days | 570kg       |
| SS Mature       | 43cm        |
| FS              | 5           |
| Colour          | Homo Black  |
| Polled          | Homo Polled |

## Must Use Sire for 2022

- As physically appealing as you can make a SimAngus bull and he is passing it on
- Unique blend of body, power and looks makes him a game changer within the breed
- Homo Polled and Homo Black
- 1/2 Sim 1/2 Angus

X [ CCR Cowboy Cut 5048Z  
TJ Miss Net Worth U11

|       | CE-DIR | CE-DT | GL   | BW   | 200D | 400D | 600D | MCW | Milk | SS   | DTC | CWT | EMA  | RIB  | Rump | RBV% | IMF% | DOC | DMI | EMI | NTI | VTI |
|-------|--------|-------|------|------|------|------|------|-----|------|------|-----|-----|------|------|------|------|------|-----|-----|-----|-----|-----|
| EBV   | +6.1   | +4.3  | -5.8 | -3.4 | +13  | +27  | +31  | +40 | +3   | +0.5 | -   | +16 | +0.3 | +4.6 | +4.1 | -3.5 | +2.1 | -   | -   | -   | -   | -   |
| ACC   | 42%    | 37%   | 48%  | 48%  | 47%  | 47%  | 47%  | 45% | 45%  | 45%  | -   | 43% | 41%  | 43%  | 41%  | 39%  | 40%  | -   | -   | -   | -   | -   |
| %Rank | 26     | 28    | 2    | 4    | 88   | 78   | 78   | 64  | 88   | 50   |     | 82  | 95   | 2    | 2    | 99   | 1    |     |     |     |     |     |

EBVs as at July 2022 **TOP 20%**

# GOLD

(AMF-CAF-DDF-M1F-NHF-OSF-MAF-DLF)

TJ Gold 274G (PP) | 29SM0495 | Owned by: Triangle J Ranch, NE; River Creek Farms, KS; All Beef, NE; ABS Global, Inc., WI



|                 |             |
|-----------------|-------------|
| Reg. No.        | IMU1Q274    |
| USA Reg. No.    | 3582577     |
| Born            | 28/01/2019  |
| Birth Weight    | 36kg        |
| Weaning Weight  | 383kg       |
| Yearling Weight | 581kg       |
| YFS             | 5.7         |
| Colour          | Homo Black  |
| Polled          | Homo Polled |

## Spread Your Genetic Wings

- Powerful Triangle J sale topper with incredible rib dimension
- Big birth to yearling spread with outstanding docility and marbling combined with elite profit indexes
- DNA tested homozygous black, homozygous polled

X [ Hook's Eagle 6E  
TJ 12C

|       | CED  | BW   | WW   | YW   | ADG   | CEM  | Milk | MWW   | STAY | DOC   | CW   | YG    | MARB  | BF     | REA   | SHR   | API   | TI   |
|-------|------|------|------|------|-------|------|------|-------|------|-------|------|-------|-------|--------|-------|-------|-------|------|
| EPD   | +17  | -3.6 | +78  | +127 | +0.31 | +8   | +28  | +67.1 | +20  | +11.7 | +29  | -0.25 | +0.58 | -0.034 | +0.78 | -0.48 | \$182 | \$97 |
| ACC   | 0.73 | 0.88 | 0.83 | 0.81 | 0.81  | 0.39 | 0.25 | 0.38  | 0.36 | 0.47  | 0.59 | 0.43  | 0.55  | 0.37   | 0.59  | 0.05  |       |      |
| %Rank | 2    | 1    | 50   | 25   | 15    | 15   | 20   | 30    | 15   | 50    | 50   | 99    | 2     | 99     | 75    | 2     | 1     | 3    |

EPDs as at July 2022 **TOP 35%**

# LONGEVITY

(OHF-DLF)

ASR Longevity Y184 | 29SM0479 | Owned by: Altenburg Baldy Ranch Co and Mike Rains, KS; ABS Global, Inc., WI



|                 |             |
|-----------------|-------------|
| Reg. No.        | 2598898     |
| USA Reg. No.    | 2598898     |
| Born            | 17/02/2011  |
| Birth Weight    | 42kg        |
| Weaning Weight  | 320kg       |
| Yearling Weight | 604kg       |
| Colour          | Homo Black  |
| Polled          | Homo Polled |

## Cow Maker Deluxe

- Backed by a cow family known for good feet, sound udders, excellent fertility and amazing longevity
- High performance sire with proven carcass value
- DNA tested homozygous black, homozygous polled, PB SM

X [ ASR/GLS Pacesetter U862  
ASR Miss Primrose M231

|       | CED  | BW   | WW   | YW   | ADG   | CEM | Milk | MWW   | STAY  | DOC  | CW   | YG    | MARB  | BF     | REA   | SHR   | API   | TI   |
|-------|------|------|------|------|-------|-----|------|-------|-------|------|------|-------|-------|--------|-------|-------|-------|------|
| EPD   | +10  | +2.5 | +82  | +122 | +0.25 | +10 | +14  | +55.2 | +17.7 | +8.4 | +35  | -0.48 | +0.21 | -0.088 | +1.15 | -0.25 | \$138 | \$81 |
| ACC   | 0.66 | 0.89 | 0.86 | 0.85 | 0.85  | 0.6 | 0.66 | 0.72  | 0.45  | 0.46 | 0.73 | 0.52  | 0.59  | 0.52   | 0.68  | 0.17  |       |      |
| %Rank | 60   | 70   | 35   | 35   | 45    | 4   | 99   | 85    | 40    | 90   | 30   | 20    | 30    | 55     | 10    | 95    | 35    | 40   |

EPDs as at July 2022 **TOP 35%**



# HOMELAND

(AMF-CAF-DDF-M1F-NHF-OSF-MAF-OHF-DLF)

CLRS Homeland 327H | 29SM0502 | Owned by: Black Summit Cattle Co, WY; Clear Springs Cattle Co, MN; All Beef, NE; ABS Global, Inc., WI



|                 |             |
|-----------------|-------------|
| Reg. No.        |             |
| USA Reg. No.    | 3709222     |
| Born            | 18/02/2020  |
| Birth Weight    | 39kg        |
| Weaning Weight  | 285kg       |
| Yearling Weight | 545kg       |
| Colour          | Homo Black  |
| Polled          | Homo Polled |

X **Redhill 672X X004 231A**  
**CLRS Always Xcellent**

## Homeland is Calling You

- Captivating Beauty and the Beast in one high performance package
- Impeccable EPD profile, moderate birth big spread bull with breed leading STAY, Marb, REA, API and TI
- His dam, with her superior production and near perfect phenotype and udder, is earning her position as a premier donor for Clear Springs Cattle Company
- Homozygous black, homozygous polled by parentage, 5/8 SM, 3/8 AN

|       | CED  | BW   | WW   | YW   | ADG   | CEM  | Milk | MWW   | STAY  | DOC   | CW   | YG    | MARB  | BF     | REA   | SHR   | API   | TI    |
|-------|------|------|------|------|-------|------|------|-------|-------|-------|------|-------|-------|--------|-------|-------|-------|-------|
| EPD   | +9   | +1.1 | +91  | +145 | +0.34 | +6   | +16  | +61.3 | +22.9 | +12.2 | +34  | -0.55 | +0.83 | -0.091 | +1.31 | -0.38 | \$179 | \$100 |
| ACC   | 0.56 | 0.71 | 0.53 | 0.53 | 0.53  | 0.31 | 0.22 | 0.31  | 0.3   | 0.37  | 0.51 | 0.39  | 0.47  | 0.4    | 0.49  | 0.04  |       |       |
| %Rank | 90   | 65   | 10   | 10   | 10    | 70   | 99   | 45    | 1     | 50    | 45   | 1     | 3     | 4      | 1     | 30    | 2     | 1     |

EPDs as at July 2022 **TOP 35%**

# WINDFALL

(AMF-CAF-DDF-OSF-NHF-DLF-OHF)

GW Windfall 285J | 29SM0510 | Owned by: Triangle J Ranch, NE; All Beef LLC, IL; ABS Global, Inc., WI



|                 |             |
|-----------------|-------------|
| Reg. No.        |             |
| USA Reg. No.    | 3875084     |
| Born            | 19/02/2021  |
| Birth Weight    | 36kg        |
| Weight 205 days | 307kg       |
| Weight 365 days | 579kg       |
| YFS             | 5.7         |
| Colour          | Homo Black  |
| Polled          | Homo Polled |

X **Southern Fortune Teller**  
**GW Miss Playbook 044F**

## Predicting Profit And Sustainability

- Outcross pedigree with great mating flexibility
- Fast from birth to weaning coupled with strong marbling and maternal genetics
- A truly dense made specimen with loads of rib, mass and fleshing ability
- Homozygous black, homozygous polled (DNA confirmation pending), 1/2 SM, 1/2 AN

|       | CED  | BW   | WW   | YW   | ADG   | CEM  | Milk | MWW   | STAY  | DOC   | CW   | YG    | MARB | BF     | REA   | SHR   | API   | TI   |
|-------|------|------|------|------|-------|------|------|-------|-------|-------|------|-------|------|--------|-------|-------|-------|------|
| EPD   | +16  | -1.2 | +88  | +146 | +0.36 | +9   | +19  | +62.9 | +15.3 | +16.1 | +57  | -0.11 | +0.7 | -0.023 | +0.77 | -0.46 | \$166 | \$97 |
| ACC   | 0.44 | 0.49 | 0.47 | 0.48 | 0.48  | 0.23 | 0.15 | 0.25  | 0.27  | 0.31  | 0.48 | 0.38  | 0.43 | 0.41   | 0.46  | 0.03  |       |      |
| %Rank | 15   | 25   | 15   | 10   | 4     | 20   | 85   | 40    | 50    | 10    | 2    | 85    | 10   | 75     | 30    | 4     | 5     | 2    |

EPDs as at July 2022 **TOP 35%**

# ARROWHEAD

(AMF-CAF-DDF-OSF-NHF-OHF-DLF)

TJ Arrowhead 263G | 29SM0513 | Owned by: Triangle J Ranch, NE; ABS Global, Inc., WI



|                 |             |
|-----------------|-------------|
| Reg. No.        |             |
| USA Reg. No.    | 3582558     |
| Born            | 26/02/2019  |
| Birth Weight    | 34kg        |
| Weight 205 days | 383kg       |
| Weight 365 days | 640kg       |
| SS 12 months    | 38.7cm      |
| Colour          | Homo Black  |
| Polled          | Homo Polled |

X **K C F Bennett Homestead**  
**TJ 22X**

## Another Arrow For Your Herd Building Quiver

- One of the most popular bulls to sell in the spring of 2020
- Unique cow making Angus side known for calving easy, fleshing ability and udder quality
- Dam and MGD are the famed donors TJ 22X and MS MISS 306R, makers of herd sires and donors alike
- Homozygous black, homozygous polled (DNA confirmation pending), 1/2 SM, 1/2 AN

|       | CED  | BW   | WW   | YW   | ADG   | CEM  | Milk | MWW   | STAY | DOC   | CW   | YG    | MARB  | BF     | REA   | SHR | API   | TI   |
|-------|------|------|------|------|-------|------|------|-------|------|-------|------|-------|-------|--------|-------|-----|-------|------|
| EPD   | +20  | -5.1 | +80  | +126 | +0.29 | +12  | +35  | +74.7 | +13  | +12.6 | +48  | -0.24 | +0.44 | -0.045 | +0.89 |     | \$157 | \$93 |
| ACC   | 0.62 | 0.72 | 0.64 | 0.63 | 0.63  | 0.36 | 0.27 | 0.36  | 0.31 | 0.5   | 0.56 | 0.42  | 0.47  | 0.42   | 0.53  |     |       |      |
| %Rank | 2    | 2    | 35   | 30   | 30    | 2    | 1    | 4     | 75   | 45    | 10   | 50    | 30    | 50     | 15    |     | 10    | 10   |

EPDs as at July 2022 **TOP 35%**

# RADAR

(AMF-CAF-DDF-M1F-NHF-OSF-MAF-OHF-DLF)

Lucrana Radar (PP) (AI) | 29SM0515 | Owned by: S & S Moeck



|                  |             |
|------------------|-------------|
| Reg. No.         | JJMPR014    |
| Born             | 15/05/2020  |
| Birth Weight     | 37kg        |
| Weight 12 months | 666kg       |
| Polled           | Homo Polled |
| Eye Pigment      | 100/100     |
| Colour           | Red         |

X **Glen Anthony Y-arta AY02 (P) (ET)**  
**Lucrana N020 (AI)**

## On Your Radar

- High selling yearling Simmental bull in 2022 at \$35,000
- Radar has softness of body, slick coat, breed leading CE top 5%, top 5% GL, top 10% BWT, large positive fats
- IGS API is top 5%
- EMA 110, 10/8 fats, IMF 5.1

|       | CE-DIR | CE-DT | GL   | BW   | 200D | 400D | 600D | MCW | Milk | SS   | DTC  | CWT | EMA  | RIB  | Rump | RBV% | IMF% | DOC | DMI  | EMI  | NTI  | VTI  |
|-------|--------|-------|------|------|------|------|------|-----|------|------|------|-----|------|------|------|------|------|-----|------|------|------|------|
| EBV   | +9.3   | +8.1  | -2.8 | +0.2 | +14  | +24  | +33  | +26 | +11  | -0.2 | -2.6 | +17 | +1.2 | +1.2 | +1.7 | 0    | 0    | +9  | \$53 | \$72 | \$29 | \$41 |
| ACC   | 51%    | 49%   | 66%  | 63%  | 58%  | 57%  | 56%  | 53% | 52%  | 52%  | 32%  | 50% | 44%  | 48%  | 47%  | 46%  | 44%  | 50% |      |      |      |      |
| %Rank | 8      | 5     | 24   | 48   | 82   | 82   | 76   | 88  | 22   | 84   | 22   | 78  | 88   | 20   | 10   | 70   | 70   | 48  | 18   | 18   | 30   | 28   |

EBVs as at July 2022 **TOP 20%**

# REDHILL

(DDF-OHF-DLF)

Redhill 672X X004 231A (P) | 29SM0501 | Owned by: Redhill Farms, TN; ABS Global, Inc., WI



|              |             |
|--------------|-------------|
| Reg. No.     | PED1X231    |
| USA Reg. No. | 2847534     |
| Born         | 28/09/2013  |
| Birth Weight | 36kg        |
| Colour       | Homo Black  |
| Polled       | Homo Polled |

X **GW Step Out 672X**  
**GW Miss Prem Beef X004**

## Physically Imposing Type

- Unrivaled in terms of thickness, muscle density and body capacity
- Added pounds and performance that will move the needle without adding frame and mature size
- Has demonstrated adaptability to heat and fescue in all phases of development and production

|       | CED   | BW   | WW    | YW     | ADG | CEM   | Milk | MWW   | STAY  | DOC   | CW    | YG    | MARB | BF   | REA   | SHR  | API   | TI    |
|-------|-------|------|-------|--------|-----|-------|------|-------|-------|-------|-------|-------|------|------|-------|------|-------|-------|
| EPD   | +13.0 | -0.5 | +90.0 | +146.0 | +35 | +10.0 | +2.0 | +47.1 | +21.2 | +16.2 | +39.0 | -0.45 | +81  | -059 | +1.31 | -.47 | \$182 | \$100 |
| ACC   | .66   | .86  | .83   | .83    | .83 | .52   | .51  | .59   | .39   | .45   | .68   | .50   | .67  | .51  | .63   | .17  |       |       |
| %Rank | 45    | 35   | 10    | 10     | 10  | 10    | 99   | 99    | 3     | 10    | 25    | 4     | 3    | 35   | 1     | 3    | 2     | 1     |

EPDs as at July 2022 **TOP 35%**

# FREIGHT TRAIN

(AMF-CAF-DDF-OSF-NHF-DLF)

CLRS Freight Train 608F | 29SM0491 | Owned by: Clear Springs Cattle Company, MN; ABS Global, Inc., WI



|              |             |
|--------------|-------------|
| Reg. No.     | 3399294     |
| USA Reg. No. | 3399294     |
| Born         | 23/01/2018  |
| Birth Weight | 42kg        |
| Colour       | Homo Black  |
| Polled       | Homo Polled |

X **Hook's Black Hawk 50B**  
**CLRS Deer Valley 608D**

## Absolute Freight Train For Power & Performance

- Unmatched performance, length and power with top 1% WW, YW, CW and REA
- Ranks as the #2 active sire in the ABS lineup for US Beef Terminal Index
- Super disposition and all the muscle and body you can pack into one bull

|       | CED  | BW   | WW     | YW     | ADG | CEM  | Milk  | MWW   | STAY  | DOC   | CW    | YG    | MARB | BF    | REA   | SHR  | API   | TI   |
|-------|------|------|--------|--------|-----|------|-------|-------|-------|-------|-------|-------|------|-------|-------|------|-------|------|
| EPD   | +6.0 | +3.7 | +103.0 | +165.0 | +39 | +3.0 | +18.0 | +69.8 | +14.9 | +14.1 | +66.0 | -0.38 | +52  | -.045 | +1.56 | -.42 | \$142 | \$96 |
| ACC   | .54  | .59  | .55    | .55    | .55 | .30  | .23   | .33   | .34   | .36   | .52   | .41   | .47  | .43   | .51   | .08  |       |      |
| %Rank | 99   | 99   | 1      | 1      | 2   | 99   | 90    | 15    | 55    | 25    | 1     | 15    | 20   | 50    | 1     | 15   | 30    | 3    |

EPDs as at July 2022 **TOP 35%**



# NUKARA

Bonnydale Nukara (P) (AI) (B) | 29SM0493 | Owned by: St Pauls Genetics and Woonallee Simmentals



|                  |             |
|------------------|-------------|
| Reg. No.         | MBBPN073    |
| Born             | 23/01/2017  |
| Birth Weight     | 36kg        |
| Weight 365 days  | 616kg       |
| Weight 21 months | 875kg       |
| SS 12 months     | 44cm        |
| Poll             | Homo Polled |
| Colour           | Homo Black  |
| Grade            | Purebred    |
| FS               | 6           |

- Nukara was the top selling bull, at \$19,000, at the 2018 Bonnydale Sale
- Featuring impeccable structure, sound, well shaped feet with good heel depth
- His EBV should identify him as a safe CE bull. Initial calving in the field confirm this. He is a heifer's first calf
- His sire is the Australian highest selling Black Simmental bull

X **Bonnydale Augustus L84 (P) (AI) (B)**  
**Bonnydale Georgia H279 (PP) (ET) (AI) (B)**

|       | CE-DIR | CE-DT | GL   | BW   | 200D | 400D | 600D | MCW | Milk | SS  | DTC  | CWT | EMA  | RIB  | Rump | RBV% | IMF% | DOC | DMI  | EMI   | NTI  | VTI  |
|-------|--------|-------|------|------|------|------|------|-----|------|-----|------|-----|------|------|------|------|------|-----|------|-------|------|------|
| EBV   | +13.1  | +8.2  | -1.2 | -3.4 | +24  | +47  | +66  | +68 | +4   | +1  | -0.9 | +43 | +3.1 | -0.3 | -1.8 | +0.6 | +0.2 | +3  | \$69 | \$103 | \$44 | \$58 |
| ACC   | 73%    | 59%   | 95%  | 95%  | 93%  | 91%  | 90%  | 78% | 65%  | 86% | 38%  | 77% | 68%  | 76%  | 74%  | 71%  | 67%  | 88% |      |       |      |      |
| %Rank | 1      | 8     | 55   | 4    | 28   | 22   | 11   | 18  | 84   | 20  | 65   | 5   | 28   | 74   | 98   | 55   | 48   | 68  | 2    | 1     | 1    | 1    |

EBVs as at July 2022 **TOP 20%**

# BEACON

(CAF-DDF-DLF)

Hook's Beacon 56B (P) (B) | 237SM1085 | Owned by: Hooks Farms, MP



|                 |             |
|-----------------|-------------|
| Reg. No.        | IMU2K056    |
| USA Reg. No.    | 2854180     |
| Born            | 17/02/2014  |
| Birth Weight    | 37kg        |
| Weight 205 days | 344kg       |
| Weight 365 days | 635kg       |
| FS Mature       | 6.5         |
| Poll            | Homo Polled |
| Colour          | Homo Black  |

## Dominant Genetics

- Highly proven purebred sire that leads the breed for All Purpose Index
- Top value CE, EMA, IMF, VTI, top 2% EMI
- Progeny have terrific feet and structure with extra heel

X **Hook's Shear Force 38K**  
**Hooks Zafirah 41Z**

|       | CE-DIR | CE-DT | GL   | BW   | 200D | 400D | 600D | MCW | Milk | SS   | DTC  | CWT | EMA  | RIB  | Rump | RBV% | IMF% | DOC | DMI  | EMI  | NTI  | VTI  |
|-------|--------|-------|------|------|------|------|------|-----|------|------|------|-----|------|------|------|------|------|-----|------|------|------|------|
| EBV   | +18.2  | +3.8  | -5.9 | -6.2 | +21  | +33  | +27  | +29 | +8   | +0.2 | -3.7 | +27 | +9.8 | +2.5 | +0.8 | -0.1 | +2.1 | -11 | \$72 | \$97 | \$38 | \$70 |
| ACC   | 73%    | 63%   | 95%  | 95%  | 91%  | 92%  | 88%  | 82% | 80%  | 78%  | 42%  | 82% | 75%  | 82%  | 78%  | 73%  | 77%  | 86% |      |      |      |      |
| %Rank | 1      | 33    | 2    | 1    | 48   | 60   | 88   | 82  | 52   | 70   | 6    | 40  | 1    | 8    | 26   | 72   | 1    | 90  | 1    | 2    | 3    | 1    |

EBVs as at July 2022 **TOP 20%**

# ROOSEVELT

(AMF-CAF-DDF-NHF-OSF-MAF-DLF)

TJ Roosevelt 366E (PP) (B) | 29SM0483 | Owned by: Triangle J Ranch, NE; Gibbs Farms, AI; ABS Global, Inc., WI



|                  |                          |
|------------------|--------------------------|
| Reg. No.         | IMU3N366                 |
| USA Reg. No.     | 3288497                  |
| Born             | 21/02/2017               |
| Birth Weight     | 38kg                     |
| Weight 205 days  | 372kg                    |
| Weight 365 days  | 568kg                    |
| Weight 20 months | 740kg                    |
| SS 20 months     | 41.5cm                   |
| FS               | 6.6                      |
| Poll   Colour    | Homo Polled   Homo Black |

## Anything is Possible

- Combination growth and cow power
- Super sound structured but with added muscle

X **CCR Cowboy Cut 5048Z**  
**TJ 99A**

|       | CE-DIR | CE-DT | GL   | BW   | 200D | 400D | 600D | MCW | Milk | SS   | DTC  | CWT | EMA  | RIB  | Rump | RBV% | IMF% | DOC | DMI  | EMI  | NTI  | VTI  |
|-------|--------|-------|------|------|------|------|------|-----|------|------|------|-----|------|------|------|------|------|-----|------|------|------|------|
| EBV   | +4.2   | +4.2  | -0.7 | -0.9 | +33  | +51  | +45  | +45 | +4   | +1.3 | -2.9 | +32 | +3.1 | +2.7 | +1.7 | -2.1 | +1.4 | +24 | \$64 | \$82 | \$32 | \$53 |
| ACC   | 59%    | 45%   | 85%  | 83%  | 82%  | 82%  | 74%  | 62% | 69%  | 52%  | 28%  | 72% | 64%  | 64%  | 58%  | 52%  | 63%  | 63% |      |      |      |      |
| %Rank | 38     | 30    | 68   | 22   | 3    | 10   | 46   | 52  | 84   | 10   | 15   | 22  | 28   | 8    | 10   | 95   | 5    | 10  | 3    | 8    | 18   | 4    |

EBVs as at July 2022 **TOP 20%**

# NEW STANDARD

Rissington New Standard AU158 (P) | 711016 | Owned by: Rissington Cattle Company



|             |            |
|-------------|------------|
| Reg. No.    | IMNPC158   |
| NZ Reg. No. | 0049AU0158 |
| Born        | 18/08/2007 |
|             | Polled     |

X **Puketawa New Level AN151 (P)**  
**Rissington AN398**

New Standard progeny are in the NZ B&L Beef Progeny Test Cohort 1. The trial has 52 sires from 4 breeds Angus, Hereford, Charolais and Simmental, and 3 country origins NZ, Aus and USA.

New Standard ranked No. 1 of the 52 sires for weaning, yearling and 18 month weight. In carcass traits New Standard ranks No. 4 ultrasound EMA and in top 30% for fats and IMF.

|       | CE-DIR | CE-DT | GL   | BW   | 200D | 400D | 600D | MCW | Milk | SS   | DTC  | CWT | EMA  | RIB  | Rump | RBV% | IMF% | DOC | DMI  | EMI   | NTI  | VTI  |
|-------|--------|-------|------|------|------|------|------|-----|------|------|------|-----|------|------|------|------|------|-----|------|-------|------|------|
| EBV   | +4     | -4.1  | -7.1 | +0.3 | +33  | +74  | +86  | +76 | +9   | +2.4 | -4.6 | +49 | +2.6 | +1.6 | +1.8 | -0.4 | +1   | +18 | \$87 | \$121 | \$56 | \$64 |
| ACC   | 90%    | 89%   | 97%  | 97%  | 96%  | 97%  | 96%  | 94% | 95%  | 95%  | 66%  | 92% | 88%  | 93%  | 92%  | 90%  | 89%  | 96% |      |       |      |      |
| %Rank | 40     | 90    | 1    | 38   | 3    | 1    | 1    | 8   | 43   | 1    | 3    | 2   | 45   | 11   | 8    | 80   | 10   | 22  | 1    | 1     | 1    | 1    |

EBVs as at July 2022 **TOP 20%**

# DEFENDER

Kerrah Defender D620 (P) | 717073 | Owned by: Knauf Family



|             |            |
|-------------|------------|
| Reg. No.    | IMNPL620   |
| NZ Reg. No. | 1667AD0620 |
| Born        | 24/09/2015 |
|             | Polled     |

X **Kerrah Yamaha AY417**  
**Kerrah AW8020**

Kerrah Simmentals is New Zealand's largest, and one of the leading gene pools of fully recorded Simmentals. The breeding program is focused on selecting animals that perform in a difficult climate, in a commercially run and focused operation.

Selection is based around docility, structure and balanced breeding values; focused on producing cattle that will deliver a live calf, rapid growth and be easily finished before their second winter on pasture.

|       | CE-DIR | CE-DT | GL   | BW   | 200D | 400D | 600D | MCW | Milk | SS   | DTC  | CWT | EMA  | RIB  | Rump | RBV% | IMF% | DOC | DMI  | EMI  | NTI  | VTI  |
|-------|--------|-------|------|------|------|------|------|-----|------|------|------|-----|------|------|------|------|------|-----|------|------|------|------|
| EBV   | -6.3   | -8.2  | +2.5 | +3.3 | +28  | +51  | +84  | +90 | +13  | +2.3 | -0.9 | +41 | +4.3 | +0.1 | +0.3 | +1.6 | +0.5 | 0   | \$43 | \$68 | \$42 | \$41 |
| ACC   | 67%    | 62%   | 88%  | 91%  | 87%  | 89%  | 88%  | 84% | 72%  | 85%  | 38%  | 76% | 66%  | 75%  | 74%  | 70%  | 65%  | 85% |      |      |      |      |
| %Rank | 95     | 98    | 99   | 94   | 10   | 10   | 2    | 2   | 8    | 1    | 65   | 8   | 6    | 55   | 40   | 11   | 25   | 73  | 40   | 22   | 2    | 28   |

EBVs as at July 2022 **TOP 20%**

We congratulate Bill Cornell for being awarded an Honorary Life Membership with Angus Australia, which was presented in front of a packed house at the ABS Beef Conference in Tamworth earlier this year. Presented by Erica Halliday, Vice-President of Angus Australia, Bill was awarded the highest honour within the Australian Angus breed in recognition of his enormous contribution to the Angus breed both in Australia as well as internationally. On behalf of the team at ABS and the wider beef industry, congratulations Bill!





# COPPERHEAD

(AMF-CAF-DDF-M1F-NHF-OSF-MAF-OHF-DLF)

GW Copperhead 919G (P) | 29SM0496 | Owned by: ABS Global, Inc., WI



|                 |             |
|-----------------|-------------|
| Reg. No.        | IMU1Q919    |
| USA Reg. No.    | 3549340     |
| Born            | 06/02/2019  |
| Birth Weight    | 33kg        |
| Weight 205 days | 323kg       |
| Weight 365 days | 553kg       |
| SS 12 months    | 36cm        |
| FS              | 5+          |
| Poll            | Homo Polled |

## Surge in Performance and Power

- 2020 Gateway High Seller
- Big spread genetics in a powerful package with added rib shape and dimension
- Homozygous polled by parentage, 1/2 SM, 3/8 AR, 1/8 AN

X **GW Movin On 183C (P)**  
**GW Miss Dirct Drive 932E (P)**

|       | CED  | BW   | WW   | YW   | ADG  | CEM | Milk | MWW   | STAY  | DOC   | CW   | YG    | MARB  | BF     | REA   | SHR   | API   | TI   |
|-------|------|------|------|------|------|-----|------|-------|-------|-------|------|-------|-------|--------|-------|-------|-------|------|
| EPD   | +16  | -2.8 | +83  | +131 | +0.3 | +9  | +27  | +68.9 | +18.8 | +19.7 | +28  | -0.38 | +0.47 | -0.072 | +0.88 | -0.18 | \$162 | \$92 |
| ACC   | 0.58 | 0.74 | 0.65 | 0.65 | 0.65 | 0.3 | 0.16 | 0.29  | 0.25  | 0.42  | 0.54 | 0.41  | 0.46  | 0.4    | 0.52  | 0.05  |       |      |
| %Rank | 15   | 10   | 25   | 25   | 25   | 20  | 20   | 15    | 15    | 1     | 65   | 15    | 25    | 15     | 15    | 99    | 10    | 10   |

EPDs as at July 2022 **TOP 35%**

# FIREMAN

(AMF-CAF-DDF-M1F-NHF-OSF-MAF-OHF)

EGL Fireman 111F (PP) | 29SM0492 | Owned by: Hooks Farms, MD; Eagle Pass Ranch, SD; ABS Global, Inc., WI



|                  |             |
|------------------|-------------|
| Reg. No.         | IMU1P111    |
| USA Reg. No.     | 3498946     |
| Born             | 15/03/2018  |
| Birth Weight     | 38kg        |
| Weight 205 days  | 284kg       |
| Weight 365 days  | 540kg       |
| Weight 24 months | 695kg       |
| SS 18 months     | 37.5cm      |
| FS               | 6           |
| Polled           | Homo Polled |

## Call The Fireman

- Offers the opportunity to change efficiency and profitability
- Our pick of the strong offering from the 22X cow at Eagle Pass
- Calving ease, performance and end product merit
- DNA tested Homo Polled and Homo Black

X **G A R Sure Fire (P)**  
**TJ 22X**

|       | CED  | BW   | WW   | YW   | ADG   | CEM  | Milk | MWW   | STAY  | DOC   | CW   | YG    | MARB | BF     | REA   | SHR   | API   | TI   |
|-------|------|------|------|------|-------|------|------|-------|-------|-------|------|-------|------|--------|-------|-------|-------|------|
| EPD   | +17  | -1.9 | +74  | +117 | +0.27 | +8   | +32  | +68.6 | +16.3 | +14.5 | +31  | -0.33 | +0.6 | -0.047 | +0.93 | -0.33 | \$160 | \$89 |
| ACC   | 0.58 | 0.68 | 0.61 | 0.61 | 0.61  | 0.35 | 0.26 | 0.36  | 0.33  | 0.51  | 0.56 | 0.44  | 0.49 | 0.48   | 0.54  | 0.04  |       |      |
| %Rank | 10   | 15   | 55   | 50   | 45    | 25   | 4    | 15    | 40    | 20    | 55   | 25    | 10   | 50     | 15    | 60    | 10    | 15   |

EPDs as at July 2022 **TOP 35%**

# BOULDER

(AMF-CAF-D2F-DDF-M1F-NHF-OSF-MAF-OHF-THF-PHAF-DLF)

CCR Boulder 1339A (P) (B) | 29SM0472 | Owned by: Cow Camp Ranch, RS; Gibbs Farm, AI; ABS Global, Inc., WI



|                 |             |
|-----------------|-------------|
| Reg. No.        | IMUDJ1339   |
| USA Reg. No.    | 2880390     |
| Born            | 31/08/2013  |
| Birth Weight    | 25kg        |
| Weight 205 days | 317kg       |
| Weight 365 days | 550kg       |
| Poll            | Homo Polled |
| Colour          | Homo Black  |

## Muscle and Maternal

- Top of the breed for calving ease, marbling and maternal All Purpose Index
- Moderate framed, big ribbed, deep flanked stud with loads of muscle and shape
- Progeny proven - they calve easy and display his good looks - you will love them at weaning

X **Hoover Dam (P)**  
**CCR Ms L Taylor 1339Y**

|       | CED  | BW   | WW   | YW   | ADG   | CEM  | Milk | MWW   | STAY  | DOC   | CW   | YG    | MARB | BF     | REA   | SHR   | API   | TI   |
|-------|------|------|------|------|-------|------|------|-------|-------|-------|------|-------|------|--------|-------|-------|-------|------|
| EPD   | +15  | -2.3 | +70  | +110 | +0.25 | +9   | +23  | +57.9 | +13.2 | +16.4 | +14  | -0.43 | +0.6 | -0.076 | +0.81 | -0.45 | \$151 | \$87 |
| ACC   | 0.86 | 0.94 | 0.93 | 0.93 | 0.93  | 0.74 | 0.8  | 0.84  | 0.64  | 0.88  | 0.81 | 0.61  | 0.8  | 0.75   | 0.78  | 0.16  |       |      |
| %Rank | 20   | 15   | 70   | 65   | 60    | 15   | 50   | 65    | 70    | 10    | 99   | 5     | 10   | 15     | 25    | 10    | 20    | 20   |

EPDs as at July 2022 **TOP 35%**

# GEORGE

Barwise Jeorge UK 06261 (IMP UK) | 29BG0005 | Owned by: Mrs C Fletcher



|          |              |
|----------|--------------|
| Reg. No. | UK 06261     |
| Born     | 02/12/2016   |
| AI App.  | Unrestricted |
| Grade    | A            |
| Colour   | Black-Belted |

Graedstrup Champion UK 81283

**Castlemartin Den UK 3813**

Suedontern's Anja UK 110405311

Whitepool Kite Mark UK 04055

**Barwise Jamilla UK 25268**

Barwise Jamara UK 18612 (AI) (ET)

### Breeder's Comment

- Outstanding young Belted Galloway bull that shows fantastic breed character and comes with a pedigree full of champions!
- The emphasis in George's breeding has been on conformation and temperament, both of which he excels on
- His extended pedigree includes all the best and most successful bloodlines used in the Barwise herd to date

# OSIRIS

Highgate Osiris 5 | 29DS0007 | Owned by: Genus

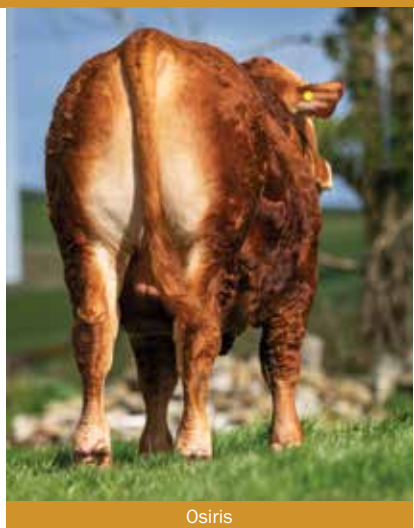

|              |                  |
|--------------|------------------|
| Reg. No.     | UK383244 301124  |
| UK Reg. No.  | UK383244 301124  |
| Born         | 19/03/2020       |
| Birth Weight | 44kg             |
| Horn/Poll    | Polled           |
| Myostatin    | F94L<br>Status Ø |

George Teign Swig Bacchus  
**George Teign Swig Bacchus 3**  
 George Teign Primula 104  
 Polkinghorne King George 8  
**Highgate Pansy 55**  
 Highgate Pansy 46

- Displays tremendous phenotype with great length and muscle throughout
- Ideal to produce good quality replacement females

|       | CE-DIR | CE-DT | GL   | BW   | 200D | 400D | 600D | MCW | Milk | SS | CWT | EMA | Rib | RBY% | IMF% | QBI  | SRI  |
|-------|--------|-------|------|------|------|------|------|-----|------|----|-----|-----|-----|------|------|------|------|
| EBV   | +3.1   | +0.3  | +0.7 | +2.1 | +30  | +50  | +60  | +58 | +6   | -  | +39 | -   | -   | -    | -    | \$67 | \$52 |
| ACC   | 51%    | 36%   | 47%  | 71%  | 68%  | 71%  | 64%  | 48% | 32%  | -  | 57% | -   | -   | -    | -    |      |      |
| %Rank | 16     | 75    | 5    | 70   | 3    | 7    | 90   | 24  | 10   | -  | 9   | -   | -   | -    | -    | 5    | 6    |

EBVs as at July 2022 **TOP 35%**



# POSTER BOY

Black Diamond 61Y Poster Boy P207 (AI) (ET) (White) | 29SK0002 | Owned by: Van Der Drift & Sons Pty Ltd



|                  |                    |
|------------------|--------------------|
| Reg. No.         | BDS P207           |
| Born             | 08/03/2018         |
| Birth Weight     | 38kg               |
| Weight 9 months  | 428kg              |
| Yearling Weight  | 550kg              |
| Weight 21 months | 842 Show Bull      |
| Poll             | Homo Polled (PcPc) |
| Red Gene         | Free               |
| Myostatin        | Free               |

## Born to Standout!

- Built on leading maternal pedigrees, his dam is big framed and portrays overall balance in type
- Sire Codiak Putnam now deceased with last semen offered selling to \$400 per unit!
- Consistently hitting the top position within his contemporary group with tremendous birth to growth raw data spread
- Docile, stout sire who displays incredible amount of carcass merit, doing ability and breed disposition

X **Codiak Putnam GNK 61Y (P)**  
**River Hill 25Y Alexia-Jade 59A (P)**

|       | GL   | BW   | 200D | 400D | 600D | MCW | Milk | SS   | CWT | EMA  | RIB  | Rump | RBV% | IMF% |
|-------|------|------|------|------|------|-----|------|------|-----|------|------|------|------|------|
| EBV   | +0.2 | +2.5 | +17  | +28  | +35  | +33 | +7   | +0.3 | +19 | +0.4 | -0.7 | -0.9 | +0.4 | -0.3 |
| ACC   | 51%  | 74%  | 66%  | 67%  | 65%  | 55% | 45%  | 49%  | 56% | 41%  | 47%  | 47%  | 46%  | 44%  |
| %Rank | 48   | 77   | 33   | 27   | 38   | 46  | 6    | 58   | 48  | 72   | 85   | 85   | 30   | 85   |

EBVs as at July 2022 **TOP 20%**

# REBELLION

Black Diamond L11 Rebellion R737 (AI) (ET) (P) | 29SK0004 | Owned by: Van Der Drift & Sons Pty Ltd



|           |             |
|-----------|-------------|
| Reg. No.  | BDS R737    |
| Born      | 11/03/2020  |
| Poll      | Homo Polled |
| Red Gene  | Free        |
| Myostatin | Free        |

## Rebel!

- Low BW option
- Offers good Rib and Rump Fat EBVs
- Sound footed, strong topped young sire

X **River Hill 12X A'man 94A**  
**Legacy Unity 151D (P)**

|       | GL   | BW  | 200D | 400D | 600D | MCW | Milk | SS   | CWT | EMA | RIB  | Rump | RBV% | IMF% |
|-------|------|-----|------|------|------|-----|------|------|-----|-----|------|------|------|------|
| EBV   | -0.1 | +0  | +4   | +6   | +10  | +10 | -    | +0.2 | +6  | -   | +0.9 | +1.1 | -    | -    |
| ACC   | 34%  | 70% | 55%  | 49%  | 50%  | 36% | -    | 30%  | 32% | -   | 26%  | 26%  | -    | -    |
| %Rank | 35   | 8   | 96   | 97   | 95   | 94  |      | 67   | 97  |     | 11   | 12   |      |      |

EBVs as at July 2022 **TOP 20%**

# NASON

Blue Spark Nason N4 (P) (White) | 29SK0001 | Owned by: DS & KW Sotter



|           |             |
|-----------|-------------|
| Reg. No.  | BSP N4      |
| Born      | 11/01/2017  |
| Poll      | Homo Polled |
| Red Gene  | Free        |
| Myostatin | Free        |

## Your Herd's Helper

- White bull of good frame and growth with outstanding docility and structure
- High potential calving ease
- Sire J16 seeing widespread use in industry and maternal grand sire Extreme E27 is one of the breed's greats
- Longevity in his DNA with both of his grand dams at 8 and 10 years of age still sound and breeding well

X **Blue Spark Calve Easy J16 (P)**  
**Blue Spark Exquisite H06 (AI) (ET) (P)**

|       | GL   | BW   | 200D | 400D | 600D | MCW | Milk | SS  | CWT | EMA  | RIB | Rump | RBV% | IMF% |
|-------|------|------|------|------|------|-----|------|-----|-----|------|-----|------|------|------|
| EBV   | -0.1 | +1.7 | +17  | +23  | +31  | +30 | +4   | +0  | +17 | -0.3 | +0  | +0   | -0.5 | +0.2 |
| ACC   | 38%  | 57%  | 52%  | 50%  | 49%  | 41% | 35%  | 33% | 41% | 30%  | 39% | 39%  | 36%  | 34%  |
| %Rank | 35   | 54   | 33   | 48   | 53   | 58  | 45   | 85  | 60  | 95   | 48  | 48   | 83   | 30   |

EBVs as at July 2022 **TOP 20%**

# RHYTHM

Arubial Rhythm R0750 (AI) (ET) | 29KB0012 | Owned by: Arubial Wagyu



- Three quarter brother to Anticipated, being a G113 out of a Prelude daughter of Bond's and Anticipated's Dam
- Offers top 10% GL, early growth and top 5% Marbling and Fineness
- Export semen now available to all parts of the world including EU

|             |                      |
|-------------|----------------------|
| Reg. No.    | MYMFR0750            |
| Born        | 20/11/2020           |
| Grade       | Fullblood 100% Wagyu |
| Colour      | Black                |
| Gene Tests: | F11 -Free            |
| B3 - Free   | IARS - Free          |
| CHS - Free  | 57% Tajima           |
| CL16 - Free |                      |

Sumo Cattle Co Itoshigenami C0158 (AI) (ET)

## Coates Itoshigenami G113

Coates Tani C446 (AI) (ET)

Macquarie Prelude M0495 (AI) (ET)

## Arubial P0255 (AI)

Peppermill Grove L0021 (AI) (ET)

|       | GL   | BW   | 200D | 400D | 600D | MCW | Milk | SS   | CWT | EMA  | Rump | RBV% | MS  | MF    | WBI   | SRI   | FTI   | F1TI  |
|-------|------|------|------|------|------|-----|------|------|-----|------|------|------|-----|-------|-------|-------|-------|-------|
| EBV   | -1.3 | +0.7 | +14  | +20  | +24  | +24 | -6   | -0.2 | +27 | +3.2 | -1.3 | +0.3 | +2  | +0.33 | \$227 | \$241 | \$200 | \$188 |
| ACC   | 63%  | 69%  | 71%  | 71%  | 70%  | 60% | 62%  | 55%  | 68% | 62%  | 63%  | 53%  | 65% | 54%   |       |       |       |       |
| %Rank | 11   | 45   | 28   | 38   | 42   | 42  | 95   | 45   | 22  | 30   | 75   | 40   | 8   | 5     | 8     | 5     | 7     | 6     |

EBVs as at July 2022 **TOP 20%**

# RHYME

Circle8Bulls Rhyme R113 (ET) | 29KB0014 | Owned by: L T Cooper Cattle Trust



- An exciting son of the famed United, with extra MS and MF%
- Top 1% all indexes and marble score and fineness
- Top 7% 600 day, carcass weight
- Top 11% 200, 400 day weights
- Full suite of data collected
- Export semen now available to all parts of the world including EU

|             |                      |
|-------------|----------------------|
| Reg. No.    | LTCFR113             |
| Born        | 23/08/2020           |
| Grade       | Fullblood 100% Wagyu |
| Colour      | Black                |
| Gene Tests: | F11 -Free            |
| B3 - Free   | IARS - Free          |
| CHS - Free  | 59% Tajima           |
| CL16 - Free |                      |

Sumo Cattle Co Michifuku F126 (AI)

## Arubial United P0342 (AI) (ET)

Macquarie Wagyu C1624

Sumo Cattle Co Michifuku F154 (AI)

## Circle8Bulls P0187 (ET)

Longford R8390 (AI)

|       | GL   | BW   | 200D | 400D | 600D | MCW | Milk | SS   | CWT | EMA  | Rump | RBV% | MS   | MF    | WBI   | SRI   | FTI   | F1TI  |
|-------|------|------|------|------|------|-----|------|------|-----|------|------|------|------|-------|-------|-------|-------|-------|
| EBV   | -1.2 | +2.8 | +19  | +31  | +52  | +62 | -1   | +0.4 | +44 | +1.3 | +1.7 | -1.3 | +2.9 | +0.51 | \$296 | \$301 | \$269 | \$243 |
| ACC   | 61%  | 72%  | 74%  | 73%  | 73%  | 63% | 62%  | 58%  | 68% | 61%  | 63%  | 55%  | 63%  | 54%   |       |       |       |       |
| %Rank | 15   | 85   | 11   | 11   | 7    | 4   | 62   | 20   | 6   | 58   | 18   | 98   | 1    | 1     | 1     | 1     | 1     | 1     |

EBVs as at July 2022 **TOP 20%**





# UNITED

Arubial United P0342 (AI) (ET) | 29KB0008 | Owned by: Arubial Wagyuus



Sire Michifuku F126



Dam Macquarie C1624

|             |                      |
|-------------|----------------------|
| Reg. No.    | MYMFP0342            |
| Born        | 30/08/2018           |
| Grade       | Fullblood 100% Wagyu |
| Colour      | Black                |
| Gene Tests: |                      |
| B3 - Free   | F11 -Free            |
| CHS - Free  | IARS - Free          |
| CL16 - Free | 57% Tajima           |

World K's Michifuku  
**Sumo Cattle Co Michifuku F126 (AI)**  
 Sumo Cattle Co Hana C152 (AI) (ET)  
 Macquarie Wagyu Y408 (AI) (ET)  
**Macquarie Wagyu C1624**  
 Macquarie Wagyu F Z736

## Combination Traits Deluxe

- Perhaps the best combination bull in the Wagyu breed today
- 20 herds 253 progeny analyzed with 37 scans
- Search for a sire in top 5% for GL, all growth and carcass weight traits and top 5% marbling seems simple. United is the ONLY bull that makes the list!
- United does it easily with marbling in top 2%, carcass weight top 1%!
- United is also top 1% in all \$ Indexes
- United ranks as the number 1 sire for Wagyu Breeder Index; number 2 sire for the Self Replacing Index and Full Blood Terminal Index, , top 10 sires for FI Terminal Index
- If you are breeding Wagyu and wish to accelerate your herd United is the first choice sire!
- International semen available

|       | GL   | BW   | 200D | 400D | 600D | MCW | Milk | SS   | CWT | EMA  | Rump | RBY% | MS   | MF   | WBI   | SRI   | FTI   | F1TI  |
|-------|------|------|------|------|------|-----|------|------|-----|------|------|------|------|------|-------|-------|-------|-------|
| EBV   | -3.8 | +3.8 | +28  | +52  | +76  | +84 | +4   | +0.8 | +67 | +2.3 | +1.2 | -0.6 | +2.5 | +0.4 | \$358 | \$344 | \$304 | \$262 |
| ACC   | 78%  | 90%  | 93%  | 92%  | 88%  | 75% | 67%  | 70%  | 80% | 74%  | 76%  | 72%  | 72%  | 64%  |       |       |       |       |
| %Rank | 1    | 95   | 2    | 3    | 1    | 1   | 11   | 10   | 1   | 44   | 27   | 85   | 2    | 3    | 1     | 1     | 1     | 1     |

EBVs as at July 2022 **TOP 20%**

# PRELUDE

Macquarie Prelude M0495 (AI) (ET) | 29KB0005 | Owned by: Arubial Wagyu



|          |                      |
|----------|----------------------|
| Reg. No. | BDWFM0495            |
| Born     | 10/10/2016           |
| Grade    | Fullblood 100% Wagyu |
| Colour   | Black                |

Gene Tests:  
B3 - Free  
CHS - Free  
CL16 - Free  
F11 - Free

F13 - Free  
IARS - C  
IGTEND - 3  
SCD-AA  
60% Tajima

Kitateruyasudoi J2810 Hongen (IMP JAP)

**Macquarie Wagyu Y408 (AI) (ET)**

TWA F U561 (AI) (ET)

World K's Michifuku

**Macquarie Wagyu C1589 (AI) (ET)**

Macquarie Wagyu F X358 (AI) (ET)

## International Super Sire

- The new benchmark sire for the breed both domestically and internationally
- Tremendous uptake in both domestic seedstock and commercial herds and huge export sales around the globe
- Prelude semen is on 6 continents around the world!
- Semen quality is outstanding with many high conception results in FTAI and HCR
- 60 herds, 1063 progeny analyzed, 121 scans, 81 carcass progeny; 52 daughters.
- Admire his data - top 20% for Wagyu Breeder and Self Replacing indexes, top 1% gestation length and top 25% for growth EBVs!
- 3rd placed sire in Wagyu Association nett feed efficiency trial for Australia results 2021

|       | GL   | BW   | 200D | 400D | 600D | MCW | Milk | SS   | CWT | EMA  | Rump | RBV% | MS   | MF    | WBI   | SRI   | FTI   | F1TI |
|-------|------|------|------|------|------|-----|------|------|-----|------|------|------|------|-------|-------|-------|-------|------|
| EBV   | -2.7 | +2.5 | +29  | +40  | +50  | +30 | +3   | +0.9 | +22 | -3.5 | -2.4 | +0.5 | +0.5 | +0.02 | \$161 | \$136 | \$108 | \$77 |
| ACC   | 79%  | 92%  | 91%  | 92%  | 91%  | 83% | 85%  | 77%  | 83% | 74%  | 77%  | 73%  | 73%  | 67%   |       |       |       |      |
| %Rank | 1    | 60   | 25   | 23   | 28   | 23  | 98   | 15   | 48  | 67   | 92   | 32   | 48   | 58    | 18    | 18    | 28    | 33   |

EBVs as at July 2022 **TOP 20%**

# ANTICIPATED

Arubial Anticipated Q0014 (AI) (ET) | 29KB0010 | Owned by: Arubial Wagyu



|          |                      |
|----------|----------------------|
| Reg. No. | MYMFQ0014            |
| Born     | 14/03/2019           |
| Grade    | Fullblood 100% Wagyu |
| Colour   | Black                |

Gene Tests:  
B3 - Free  
CHS - Free  
CL16 - Free

F11 - Free  
IARS - Free  
61% Tajima

Sumo Cattle Co Itoshigenami C0158 (AI) (ET)

**Coates Itoshigenami G113**

Coates Tani C446 (AI) (ET)

Mayura Itoshigenami Jnr (AI)

**Peppermill Grove L0021 (AI) (ET)**

Peppermill Grove G037 (AI)

- Maternal brother to BOND 007
- 10 herds 135 progeny analyzed with 23 scans
- Anticipated excels with top 1% EMA, top 2% Marbling and top 4% Marbling Fineness EBVs
- All indexes in top 1% of the breed!
- Bond's maternal brother
- Only one of two Wagyu sires that are in the top 5% for GL, EMA and Marbling and he does it so easily
- Ideal sire for beef on beef plus a great beef on dairy option, early calving, hybrid growth with power carcass traits
- A go to Wagyu heifer carcass bull option
- A global international sire including the EU

|       | GL  | BW  | 200D | 400D | 600D | MCW | Milk | SS   | CWT | EMA  | Rump | RBV% | MS   | MF    | WBI   | SRI   | FTI   | F1TI  |
|-------|-----|-----|------|------|------|-----|------|------|-----|------|------|------|------|-------|-------|-------|-------|-------|
| EBV   | -2  | +0  | +16  | +18  | +26  | +18 | -3   | -0.2 | +39 | +8.2 | -1.3 | +1.3 | +2.5 | +0.38 | \$280 | \$300 | \$253 | \$240 |
| ACC   | 88% | 92% | 93%  | 90%  | 83%  | 70% | 64%  | 64%  | 78% | 72%  | 75%  | 70%  | 71%  | 61%   |       |       |       |       |
| %Rank | 5   | 25  | 22   | 43   | 38   | 54  | 83   | 46   | 8   | 1    | 75   | 5    | 2    | 5     | 2     | 1     | 1     | 1     |

EBVs as at July 2022 **TOP 20%**





# BOND

Arubial Bond Q007 (AI) (ET) | 29KB0009 | Owned by: Arubial Wagyu



Sire Mayura Itoshigenami Jnr (AI)



Dam Peppermill Grove L0021 (AI) (ET)

|          |                      |
|----------|----------------------|
| Reg. No. | MYMFQ007             |
| Born     | 10/03/2019           |
| Grade    | Fullblood 100% Wagyu |
| Colour   | Black                |

Gene Tests:  
 B3 - Free F11 - C  
 CHS - Free IARS - Free  
 CL16 - Free 72% Tajima

Itoshigenami (Imp USA)

## Mayura Itoshigenami Jnr (AI)

Mayura Dai Ni Kinntou 1 (AI)

Mayura Itoshigenami Jnr (AI)

## Peppermill Grove L0021 (AI) (ET)

Peppermill Grove G037 (AI)

### The Carcass King

- Bond 007 is the Wagyu Carcass Combination King
- Ranks for sires as first for Marbling, second for EMA, first for Marbling Fineness
- The best Wagyu bull for his combination of EMA, Marbling and Marbling Fineness
- 19 herds, 319 progeny analyzed with 49 scanned
- Emulates his famous legendary sire, Mayura Itoshigenami Jnr, whose semen sold to a record \$72,000 a straw at the Mayura sale
- Licensed to marble and potential to deliver the best carcass results in the breed
- Export semen now available to all parts of the world including EU

|       | GL   | BW   | 200D | 400D | 600D | MCW | Milk | SS   | CWT | EMA   | Rump | RBV% | MS   | MF    | WBI   | SRI   | FTI   | F1TI  |
|-------|------|------|------|------|------|-----|------|------|-----|-------|------|------|------|-------|-------|-------|-------|-------|
| EBV   | -0.9 | -3.3 | -1   | -20  | -16  | -25 | -1   | -2.2 | -6  | +12.6 | -0.7 | +1.5 | +3.5 | +0.53 | \$228 | \$283 | \$247 | \$260 |
| ACC   | 92%  | 95%  | 96%  | 94%  | 87%  | 77% | 72%  | 72%  | 83% | 79%   | 82%  | 77%  | 77%  | 71%   |       |       |       |       |
| %Rank | 24   | 1    | 90   | 99   | 96   | 98  | 62   | 99   | 90  | 1     | 65   | 3    | 1    | 1     | 8     | 1     | 1     | 1     |

EBVs as at July 2022 **TOP 20%**

# OVERTURE

Arubial Overture N0106 (ET) | 29KB0006 | Owned by: ABS Australia



|             |                      |
|-------------|----------------------|
| Reg. No.    | MYMFN0106            |
| Born        | 18/07/2017           |
| Grade       | Fullblood 100% Wagyu |
| Colour      | Black                |
| Gene Tests: | F13 - Free           |
| B3 - Free   | IARS - Free          |
| CHS - Free  | IGTEND - 7           |
| CL16 - Free | SCD-VA               |
| F11 - C     | 58% Tajima           |

X **Itoshigenami (Imp USA)**  
**Broombee Teruyamamto X125**  
**(Imp USA) (AI) (ET)**

- Use Overture to add some punch and carcass quality to progeny
- EU semen has been exported to UK, EU and South America
- Impressive top 5% retail beef yield EBV, top 25% Marbling Fineness score
- Export semen now available to all parts of the world including EU

|       | GL   | BW   | 200D | 400D | 600D | MCW | Milk | SS   | CWT | EMA  | Rump | RBV% | MS   | MF    | WBI   | SRI   | FTI   | F1TI  |
|-------|------|------|------|------|------|-----|------|------|-----|------|------|------|------|-------|-------|-------|-------|-------|
| EBV   | +2.8 | +3.3 | +14  | +20  | +27  | +32 | -1   | -0.4 | +13 | +3.2 | -3.6 | +1.2 | +1.2 | +0.25 | \$175 | \$166 | \$124 | \$107 |
| ACC   | 64%  | 71%  | 72%  | 72%  | 72%  | 66% | 68%  | 64%  | 70% | 65%  | 66%  | 61%  | 67%  | 63%   |       |       |       |       |
| %Rank | 99   | 90   | 18   | 38   | 38   | 28  | 64   | 55   | 8   | 30   | 98   | 8    | 35   | 22    | 32    | 38    | 52    | 56    |

EBVs as at July 2022 **TOP 20%**

# LONGFORD

Longford F E0241 (AI) (ET) | 29KB0003 | Owned by: ABS Australia



|             |                      |
|-------------|----------------------|
| Reg. No.    | LDFE0241             |
| Born        | 29/08/2009           |
| Grade       | Fullblood 100% Wagyu |
| Colour      | Black                |
| Gene Tests: | F11 -Free            |
| B3 - Free   | F13 - Free           |
| CHS - Free  | IARS - FU            |
| CL16 - Free | 50% Tajima           |

X **TWA Ichiryuno (Imp USA) (ET)**  
**Longford LFDB1065 (AI) (ET)**

- A legend of the Wagyu breed and stalwart for the ABS Wagyu program
- Growth king for 200, 400 and 600 day growth EBVs
- 15 herds, 161 progeny, 55 scans, 14 daughters
- E0241 offers versatility with powerful growth, high milk and high carcass weights
- Export semen now available to all parts of the world including EU

|       | GL   | BW   | 200D | 400D | 600D | MCW | Milk | SS   | CWT | EMA  | Rump | RBV% | MS   | MF    | WBI   | SRI   | FTI   | F1TI |
|-------|------|------|------|------|------|-----|------|------|-----|------|------|------|------|-------|-------|-------|-------|------|
| EBV   | -2.7 | +2.5 | +29  | +40  | +50  | +30 | +3   | +0.9 | +22 | -3.5 | -2.4 | +0.5 | +0.5 | +0.02 | \$161 | \$136 | \$108 | \$77 |
| ACC   | 79%  | 92%  | 91%  | 92%  | 91%  | 83% | 85%  | 77%  | 83% | 74%  | 77%  | 73%  | 73%  | 67%   |       |       |       |      |
| %Rank | 2    | 82   | 3    | 6    | 8    | 33  | 18   | 9    | 33  | 98   | 88   | 30   | 75   | 88    | 43    | 60    | 68    | 84   |

EBVs as July 2022 **TOP 20%**

# SHAWSHANK

Arubial Shawshank S1011 (AI) (ET) | 29KB0015 | Owned by: Arubial Wagyu

|          |                      |
|----------|----------------------|
| Reg. No. | MYMFS1011            |
| Born     | 20/07/2021           |
| Grade    | Fullblood 100% Wagyu |
| Colour   | Black                |

Gene Tests:  
 B3 - Free IARS - Free  
 CHS - Free 55.6% Tajima  
 CL16 - Free  
 F11 - C



X **Coates Itoshigenami G113**  
**Miku Q10 (AI) (ET)**

- A three quarter brother to Anticipated being a G113 out of a Junior cow
- Offers tremendous short GL (top 8%) and birth (top 8%)
- With Carcass Weight top 8%
- Top 1% Marbling and Fineness
- Export semen now available to all parts of the world including EU

|       | GL   | BW   | 200D | 400D | 600D | MCW | Milk | SS   | CWT | EMA  | Rump | RBV% | MS   | MF    | WBI   | SRI   | FTI   | F1TI  |
|-------|------|------|------|------|------|-----|------|------|-----|------|------|------|------|-------|-------|-------|-------|-------|
| EBV   | -1.7 | -1.4 | +11  | +24  | +33  | +25 | -4   | +0.1 | +38 | +3.3 | -0.4 | +0.4 | +2.5 | +0.39 | \$259 | \$274 | \$245 | \$229 |
| ACC   | 64%  | 70%  | 72%  | 72%  | 72%  | 62% | 64%  | 56%  | 69% | 64%  | 65%  | 56%  | 66%  | 57%   |       |       |       |       |
| %Rank | 5    | 6    | 40   | 22   | 8    | 40  | 90   | 35   | 8   | 15   | 60   | 30   | 1    | 1     | 3     | 1     | 1     | 1     |

EBVs as at July 2022 **TOP 20%**



# SYMPHONY

Arubial Symphony S1007 (AI) (ET) | 29KB0016 | Owned by: Arubial Wagyu

|          |                      |
|----------|----------------------|
| Reg. No. | MYMFS1007            |
| Born     | 17/05/2021           |
| Grade    | Fullblood 100% Wagyu |
| Colour   | Black                |

Gene Tests:  
 B3 - Free  
 CHS - Free  
 CL16 - FU

F11 - Free  
 IARS - Free  
 50.6% Tajima

X Arubial United P0342 (AI) (ET)  
 Arubial P0223 (AI) (ET)



## Super star in the wings!

- No bull matches Symphony on EBVs for the combination of growth (top 6% early and top 4% later), EMA (top 7%), Marbling Score (top 1%) and Fineness (top 1%)
- Then add his top 10% Milk and top 6% GL
- No bull matches Symphony for his combination of Index Values.
- The United son that adds even more EMA, MS and MF
- Export semen now available to all parts of the world including EU

|       | GL   | BW   | 200D | 400D | 600D | MCW | Milk | SS   | CWT | EMA  | Rump | RBY% | MS   | MF    | WBI   | SRI   | FTI   | F1TI  |
|-------|------|------|------|------|------|-----|------|------|-----|------|------|------|------|-------|-------|-------|-------|-------|
| EBV   | -1.8 | +3.4 | +24  | +38  | +57  | +63 | +4   | -0.4 | +46 | +5.7 | -1.8 | +0.5 | +2.8 | +0.47 |       |       |       |       |
| ACC   | 59%  | 70%  | 72%  | 71%  | 71%  | 61% | 60%  | 56%  | 66% | 59%  | 61%  | 53%  | 61%  | 53%   | \$357 | \$358 | \$306 | \$274 |
| %Rank | 4    | 90   | 3    | 4    | 3    | 2   | 20   | 65   | 3   | 3    | 85   | 25   | 1    | 1     | 1     | 1     | 1     | 1     |

EBVs as at July 2022 **TOP 20%**



## A New Era in Sexed Genetics



- **A breakthrough in sexing technology**
- **Our most advanced genetic line up**
- **Increased relative conception rate\***

Sexcel™ sexed genetics, produced using 21st century technology and ABS' best genetics, deliver more, high-value pregnancies in your herd.

# Benefits of Fixed Time AI (FTAI)

FTAI allows producers to increase the entire profitability of their system through easier calving,

shortened breeding and calving seasons, and improved fertility, all while reducing the

incidence of postpartum anoestrus and creating a more uniform line of calves.

## + Superior Genetics, Superior Profit

From fertility and structural traits through to carcass merit, high accuracy genomic and proven sires are perfect for increasing your bottom line.

In a 300-cow herd that is \$45,000 added to your bottom line.

This makes your joining decisions more effective as well as improves your ability to accurately select the correct sires for your herd, improving your overall profitability.

Benchmarked herds using FTAI each year are returning \$150 per cow more than those not using FTAI.

Joining daughters of high accuracy sires to another high accuracy sire increases the overall accuracy of EBVs within the herd.

## + Increase Pregnancies

Synchronising your herd results in an extra oestrous cycle for your breeding females over a standard 42-44 day breeding season. Effectively, 50% of your females could conceive on day one of your breeding program.

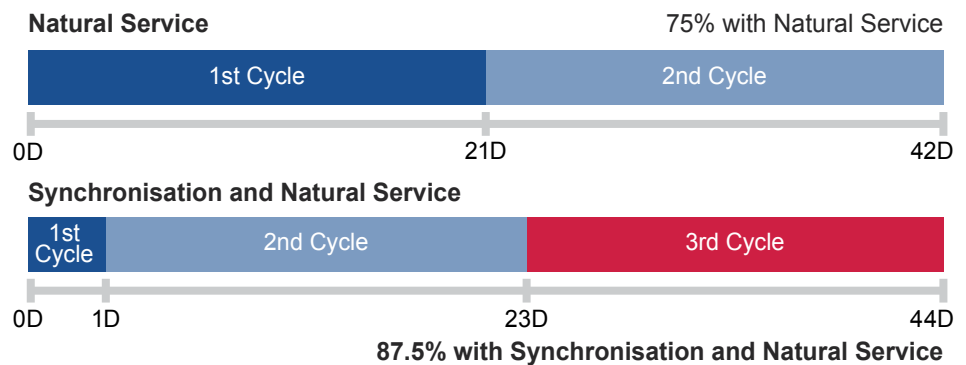

## + Shorten Your Calving Season

On average, a standard FTAI program will reduce your herd's average calving date by 9 days, now referred to as "the 9 day effect" for its sustained benefit to your herd.

- Assuming every day equates to 1kg extra live weight, at weaning time, animals would average an extra 9 kg live weight
- At \$5/kg calves are worth an average of \$45 more at weaning time, solely due to a condensed calving interval.

Natural service will leave 43% of animals less than 50 days postpartum leading into the next breeding season. Use FTAI to reduce this "at-risk" group to only 7%!

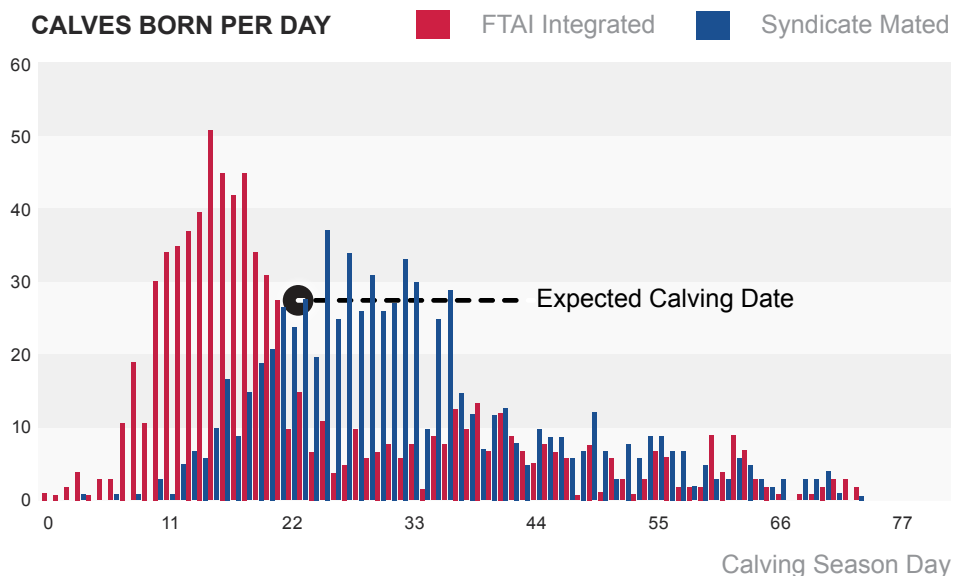



## + Increase Longevity of Breeding Females

FTAI results in more maiden heifers calving down in the first 21-day window of a calving season, making them 13% more likely to remain in the herd as mature age cows compared to those who have their first calf after the 42-day mark of their maiden calving season.

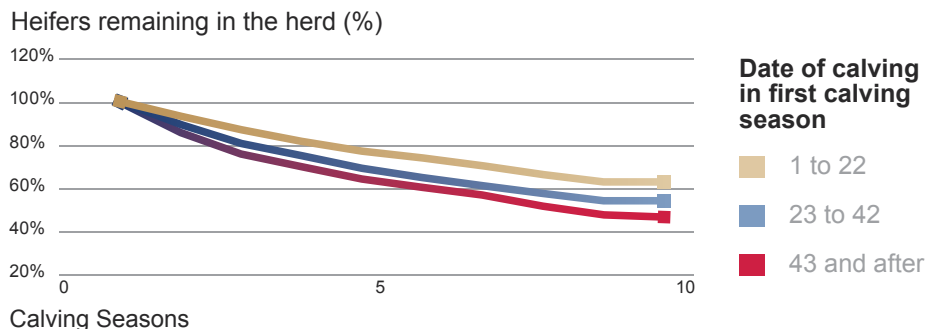

## + Reduce Postpartum Anoestrous

FTAI increases the average postpartum interval of your breeding females by getting them in calf earlier in the breeding season, allowing greater time

for recovery and a chance to begin cycling before the next breeding period. Using exogenous hormones through FTAI will also help animals in

postpartum anoestrous to begin cycling again, increasing the number of females available to breed on day one of the breeding season.

## + Improve Response to Synchronisation Over Time

A study headed by Dr Cliff Lamb of the North Florida Research and Education Center has demonstrated an increase in pregnancy rates among herds (shown in red) that had been previously exposed to synchronisation for at least 8 years.

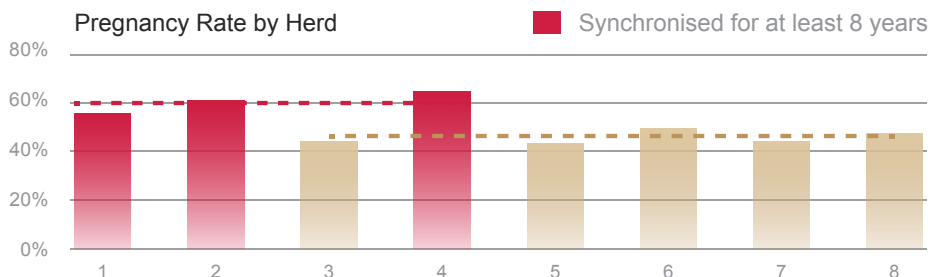

Get your calves dropping earlier and boost uniformity - create your own 9-day effect.

You will join larger, healthier and more mature heifers. They will get in calf earlier, calve earlier, and be

ready to conceive on day one of next year's mating program, increasing your pregnancy rates year after year.

## Selecting a Protocol For Your Herd

The most commonly used protocol for beef FTAI programs is the 7-day CO-Synch + CIDR for both cows and heifers. These are essentially the same protocol, apart from a larger time interval between CIDR removal + PG and insemination of cows (60-66hr) compared to heifers (52-56hr), as shown here.

| Hormone            | Common Name         |
|--------------------|---------------------|
| Oestradiol         | Bomeron, Cidirol    |
| Progesterone       | CIDR Eazi-Breed     |
| Prostaglandin (PG) | Ovuprost, Estrumate |
| GnRH               | Ovurelin, Gonabreed |

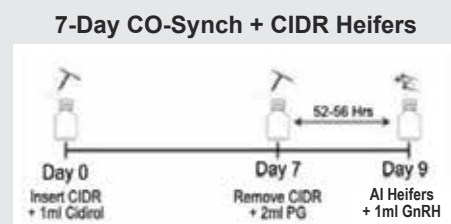
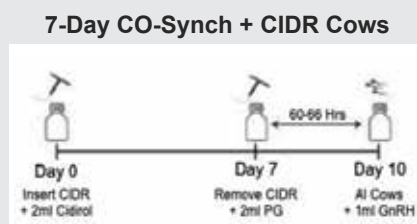

DISCLAIMER: Drugs may be hazardous to humans and unborn children. Ensure drugs are used and stored as directed. Read labels before use.

# C O N T A C T

## Beef Sales & Services

|                     |  |              |                           |
|---------------------|--|--------------|---------------------------|
| <b>Fletch Kelly</b> | Beef Product & Sales Manager                                   | 0419 383 341 | fletch.kelly@genusplc.com |
| <b>Annie Pumpa</b>  | Beef Sales Specialist  | 0458 227 227 | annie.pumpa@genusplc.com  |
| <b>Kim Hodder</b>   | Beef Sales - Northern Region                                   | 0438 413 113 | kim.hodder@genusplc.com   |
| <b>Bill Cornell</b> | Wagyu Development - Australia & Beef Sales - Western Australia | 0428 293 498 | bill.cornell@genusplc.com |

## ABS Sales & Services

|                          |                                |              |                                |
|--------------------------|--------------------------------|--------------|--------------------------------|
| <b>Matt Aikenhead</b>    | Technical Services Manager     | 0447 583 311 | matt.aikenhead@genusplc.com    |
| <b>Rex Barry</b>         | Western Vic                    | 0428 436 524 | rex.barry@genusplc.com         |
| <b>Alan Blum</b>         | Gippsland, Vic & WA            | 0419 689 904 | alan.blum@genusplc.com         |
| <b>Gerard Eccles</b>     | Western Vic & Tasmania         | 0417 202 067 | gerard.eccles@genusplc.com     |
| <b>Brian Enbom</b>       | Gippsland, Vic                 | 0429 239 344 | brian.enbom@genusplc.com       |
| <b>Chris Hinks</b>       | Northern Vic                   | 0429 665 678 | chris.hinks@genusplc.com       |
| <b>Bill Morgan</b>       | Northern Vic & South Australia | 0459 239 113 | bill.morgan@genusplc.com       |
| <b>Bec Phelan</b>        | Gippsland, Vic                 | 0428 621 957 | bec.phelan@genusplc.com        |
| <b>Alexis Pierantoni</b> | Western Vic                    | 0459 999 048 | alexis.pierantoni@genusplc.com |
| <b>Marcus Rees</b>       | Western Vic                    | 0417 202 005 | marcus.rees@genusplc.com       |
| <b>Courtney Thornton</b> | Western Vic                    | 0427 704 984 | courtney.thornton@genusplc.com |

## Administration

|                      |                             |              |                            |
|----------------------|-----------------------------|--------------|----------------------------|
| <b>Marcus Rees</b>   | General Manager             | 0417 202 005 | marcus.rees@genusplc.com   |
| <b>Bruce Ronalds</b> | Business Operations Manager | 0427 826 054 | bruce.ronalds@genusplc.com |

ABS Australia, 15 Scholar Drive, Bundoora Vic 3083  
Accounts & Distribution - Phone: (03) 8358 8800 | Fax: (03) 8358 8888

